

# StarWind Virtual Tape Library: Configuration Guide for Object Storage, VTL Deployed as a Windows Applications using GUI

2024

TECHNICAL PAPERS

## Trademarks

“StarWind”, “StarWind Software” and the StarWind and the StarWind Software logos are registered trademarks of StarWind Software. “StarWind LSFS” is a trademark of StarWind Software which may be registered in some jurisdictions. All other trademarks are owned by their respective owners.

## Changes

The material in this document is for information only and is subject to change without notice. While reasonable efforts have been made in the preparation of this document to assure its accuracy, StarWind Software assumes no liability resulting from errors or omissions in this document, or from the use of the information contained herein. StarWind Software reserves the right to make changes in the product design without reservation and without notification to its users.

## Technical Support and Services

If you have questions about installing or using this software, check this and other documents first - you will find answers to most of your questions on the [Technical Papers](#) webpage or in [StarWind Forum](#). If you need further assistance, please [contact us](#) .

## About StarWind

StarWind is a pioneer in virtualization and a company that participated in the development of this technology from its earliest days. Now the company is among the leading vendors of software and hardware hyper-converged solutions. The company's core product is the years-proven StarWind Virtual SAN, which allows SMB and ROBO to benefit from cost-efficient hyperconverged IT infrastructure. Having earned a reputation of reliability, StarWind created a hardware product line and is actively tapping into hyperconverged and storage appliances market. In 2016, Gartner named StarWind “Cool Vendor for Compute Platforms” following the success and popularity of StarWind HyperConverged Appliance. StarWind partners with world-known companies: Microsoft, VMware, Veeam, Intel, Dell, Mellanox, Citrix, Western Digital, etc.

## Copyright ©2009-2018 StarWind Software Inc.

No part of this publication may be reproduced, stored in a retrieval system, or transmitted in any form or by any means, electronic, mechanical, photocopying, recording or otherwise, without the prior written consent of StarWind Software.

## Annotation

Relevant products

This guide is applicable for StarWind VTL (build version 12336 and later).

Purpose

StarWind Virtual Tape Library (VTL) is a software solution that allows you to emulate physical Tape Libraries while storing data on the hard disk drives. The solution targets companies that want to completely quit using the physical Tape Library, as well as simplify and accelerate the process of data backup and recovery.

This document outlines how to configure a StarWind VTL and includes steps on how to replicate the tapes to the local object storage.

Audience

This technical guide is intended for storage and virtualization architects, system administrators, and partners designing virtualized environments using StarWind Virtual Tape Library (VTL).

Expected result

The end result of following this guide will be a fully configured StarWind VTL with replicated tapes to the local object storage.

## Prerequisites

StarWind VTL system requirements

Prior to installing StarWind Virtual SAN, please make sure that the system meets the requirements, which are available via the following link: <https://www.starwindsoftware.com/system-requirements#virtual-tape-library>

Recommended RAID settings for HDD and SSD disks:  
<https://knowledgebase.starwindsoftware.com/guidance/recommended-raid-settings-for-hdd-and-ssd-disks/>

**IMPORTANT NOTE:** In order to fit the ransomware resiliency, the VTL should be located on the dedicated storage/host which must be isolated from the production environment.

Please read the following document for details:

[Backing up StarWind Virtual SAN Environment: Best Practice.](#)

## Installing Starwind Vtl

1. Launch the downloaded setup file on the server where StarWind VTL has to be installed.
2. Read and accept the License Agreement.
3. Read carefully the information about new features and improvements.  
Note: the text in red indicates warnings for users who are updating existing software installations.
4. Click Browse to modify the installation path if necessary.
5. To install StarWind VTL service along with StarWind Virtual SAN service, enable the checkboxes as in the image below.

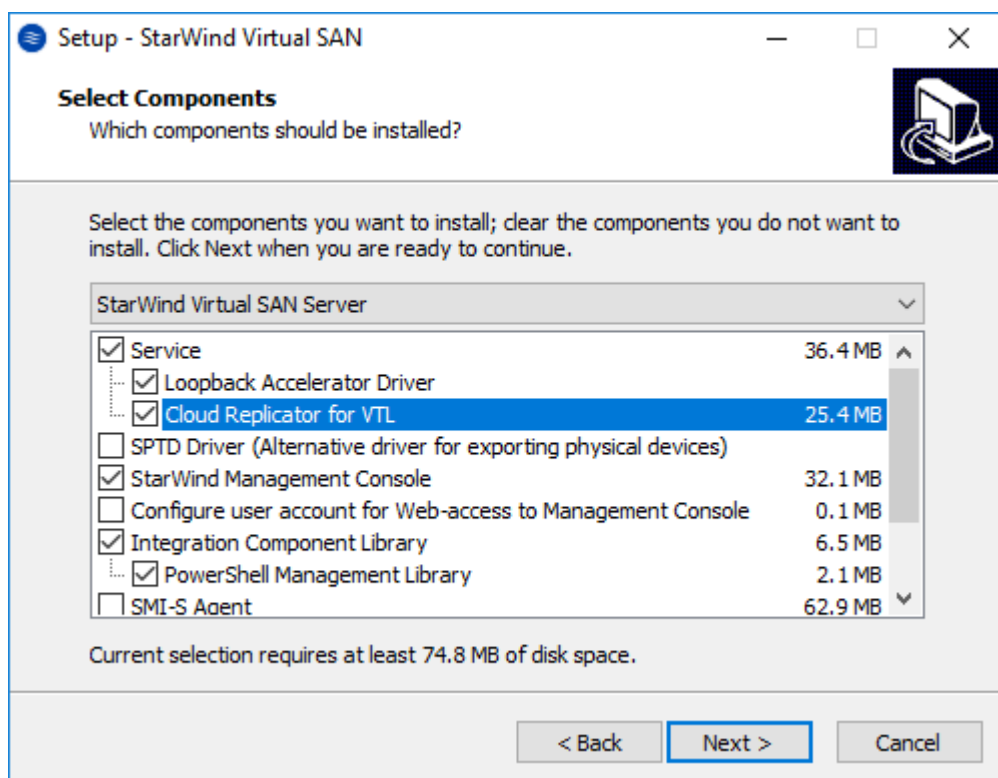

6. Specify the Start Menu folder.
7. Enable the checkbox to create a desktop icon.

8. Select the appropriate option to enter the license key.

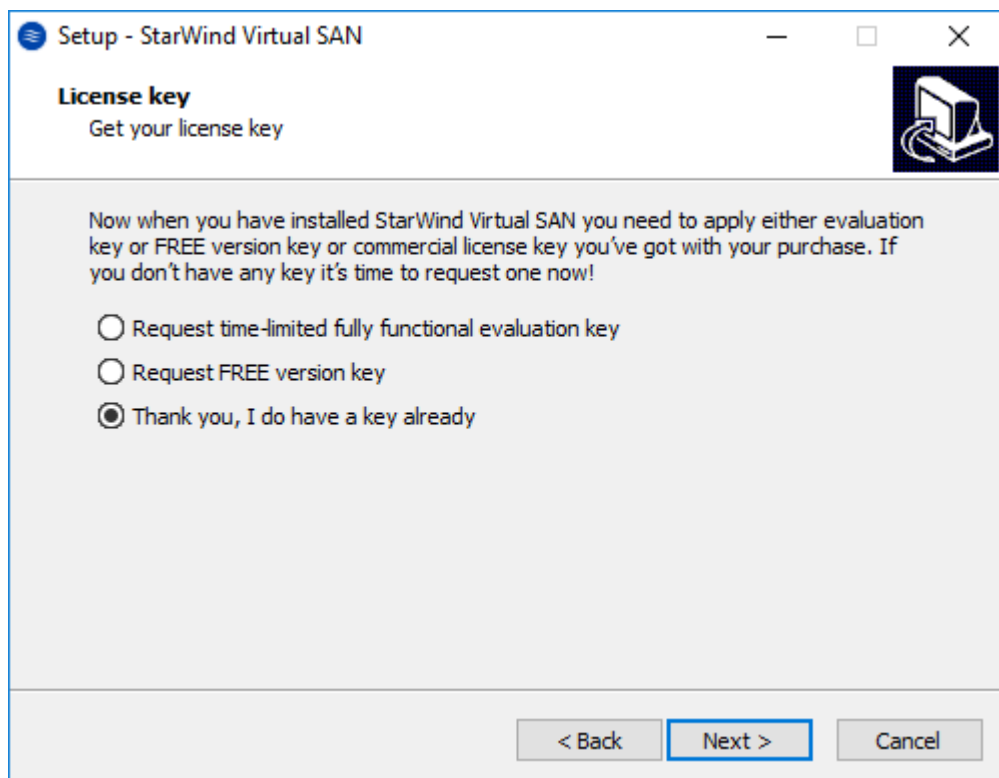

9. Review the licensing information and click Next to apply the license key.

10. Verify the installation settings and click Install to continue or Back to make any changes.

11. Enable the appropriate checkbox to launch the StarWind Management Console right after the setup wizard is closed.

12. Click Finish to close the wizard.

## Configuring Virtual Tape Library

1. Launch the StarWind Management Console by double-clicking the StarWind tray icon. NOTE: If StarWind service and Management Console are installed on the same server, the Management Console will automatically add the local StarWind instance to the Console tree after the first launch. Then, the Management Console automatically connects to it using the default credentials. To add remote StarWind servers to the Console, use the Add Server button on the control panel.

2. StarWind Management Console will ask to specify the default storage pool on the

server you are connecting to for the first time. Please, configure the default storage pool to use one of the volumes you have prepared as StarWind storage earlier. All the devices created through the Add Device wizard will be stored on that storage pool by default.

3. Press the Yes button to configure the storage pool. Should you require to change the storage pool destination, press Choose path... and point the browser to the necessary disk.

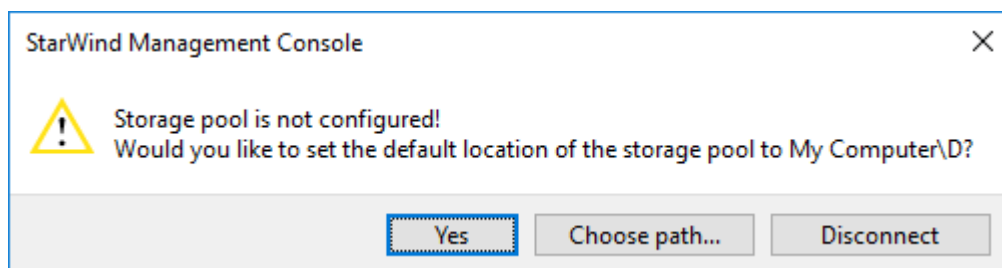

4. Select the StarWind server where the device needs to be created.

5. Press the Add VTL Device button on the toolbar.

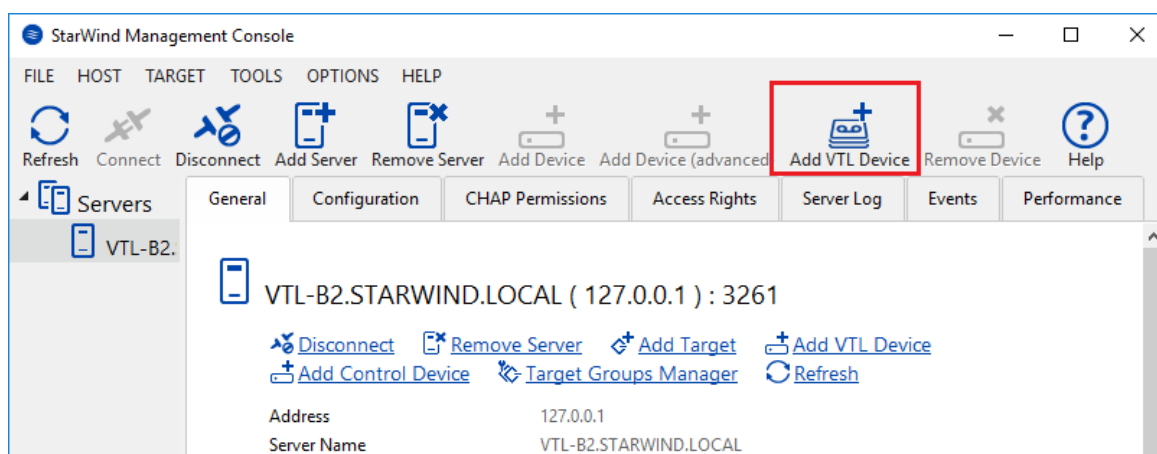

6. Specify the Virtual Tape Library location in the appeared window and click Next.

← Add Device Wizard

Virtual Tape Library Location

☒ Create a New Virtual Tape Library

Name:

Location:

☐ Use an Existing Virtual Tape Library

Location:

Next Cancel

7. Select the Device Model from a drop-down list. You can also fill all slots in the newly created Tape Library with empty tapes.

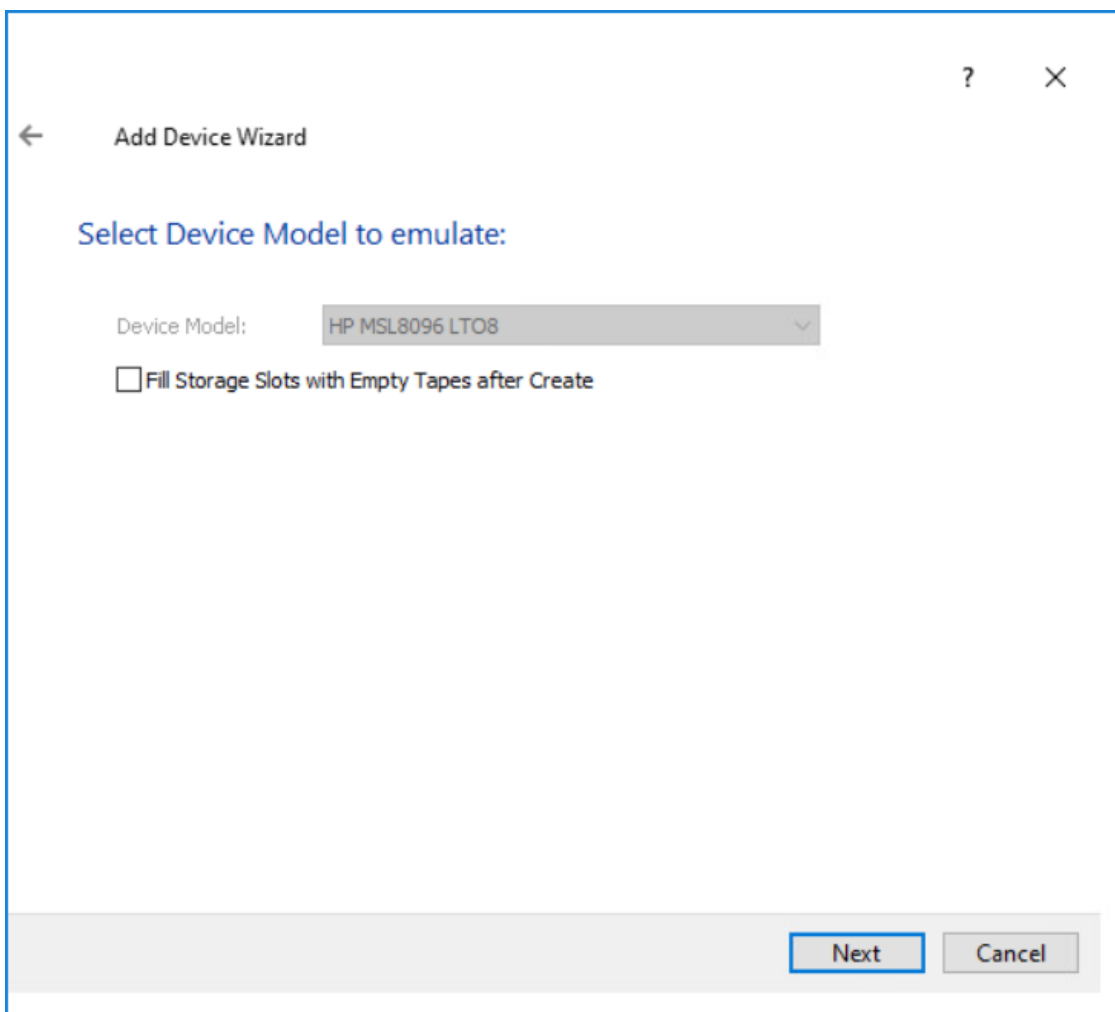

8. Provide Target Alias or choose the default one.

← Add Device Wizard

Target Parameters

Choose a Target Attachment Method

Create new Target

Target Alias

VTL

☐ Target Name

iqn.2008-08.com.starwindsoftware:vtl-b2.starwind.local-vtl

☒ Allow multiple concurrent iSCSI Connections

Next Cancel

9. Press the Create button to start the creation process.

10. Once the device creation is completed, click Close.

11. Once the VTL device is created, the tapes can be added. To do this, select the VTL device and click the Create Tape button located in the Tapes section.

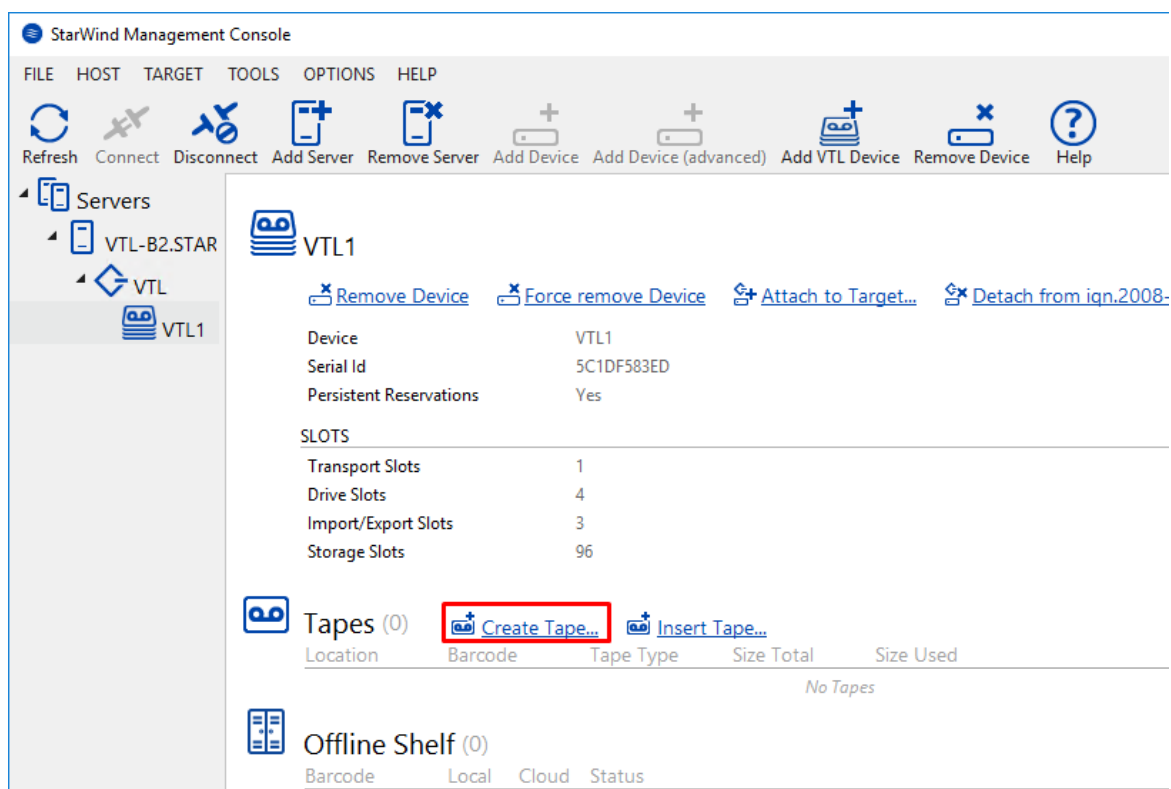

12. The Create Tape wizard will appear. Optionally, select the checkbox and specify the custom path where the tape files must be stored.

13. Specify the Number of Tapes, Tape Type, and other parameters and click the Create button. It's possible to customize the tape parameters.

← Create Tape

Specify Tape Parameters

☐ Custom Barcode

Barcode

Number of Tapes

Tape Type

☐ Custom Tape Size

Tape Size  GB

☐ Split Into Parts

Part Size  GB

Create Cancel

14. The created tape appears in the first slot of the VTL device in the StarWind Management Console.

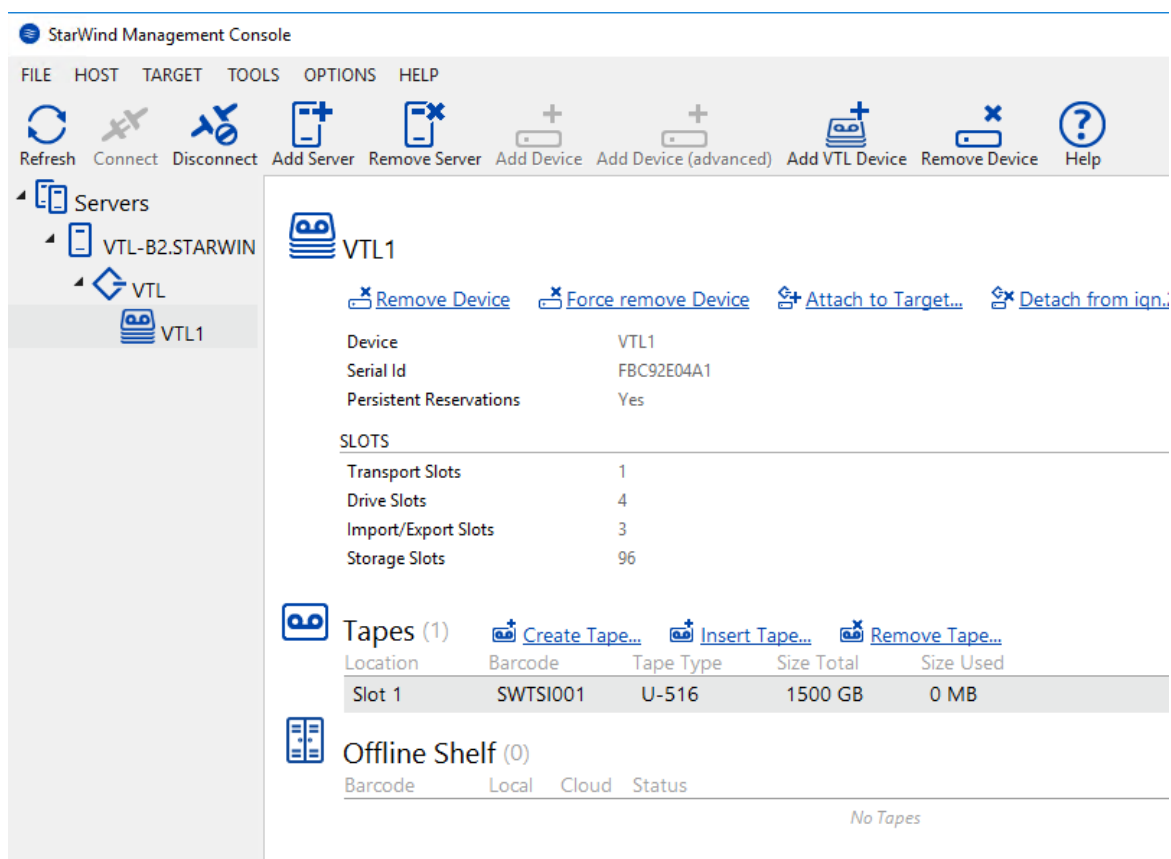

If required, create new tapes in the same way.

## Configuring Object Storage Provider

To further proceed with configuring StarWind VTL Cloud Replication, please select the object storage provider of your choice:

### Cloudian

Object storage has been developed as a data storing method with the hierarchy to be used. This method is usually used in cloud environments. Object storage does not implement any directory tree references. Separate data units, or objects, can be stored in the same storage pool at the same level. All objects in such pools are assigned their unique identifiers to be further used by applications when addressing such data objects. Additionally, each object has got metadata obtained when addressing it.

#### Configuring Cloudian Object Storage

1. Download and deploy Cloudian Object Storage by following the link:  
<https://cloudian.com/products/hyperstore/>

2. Login to Cloudian Object Storage after setup:

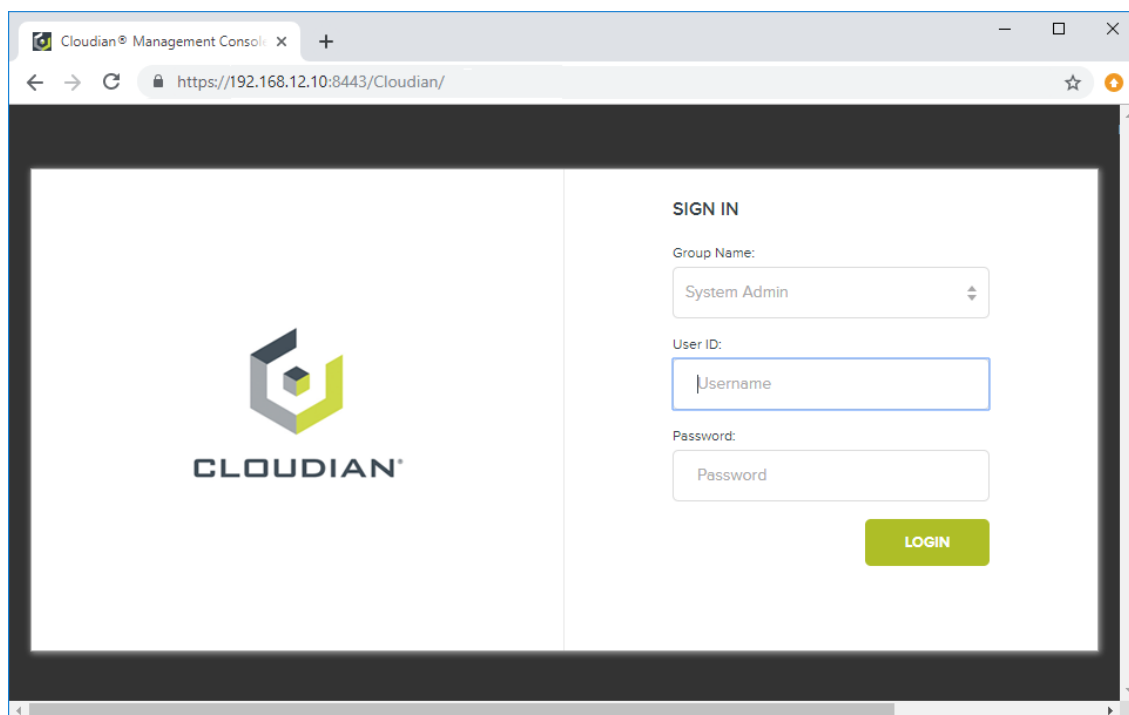

3. Click ADD NEW BUCKET to create a bucket on the Cloudian Object Storage:

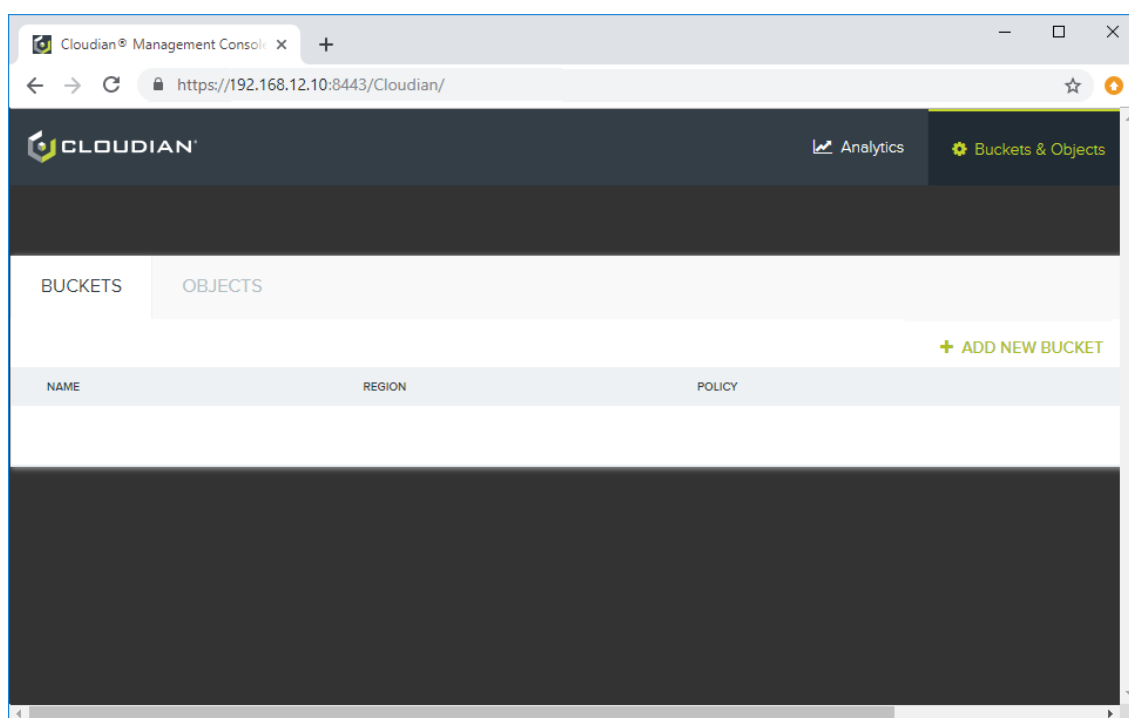

4. Press CREATE NEW KEY to create the S3 access and secret key credentials on the Security Credentials page:

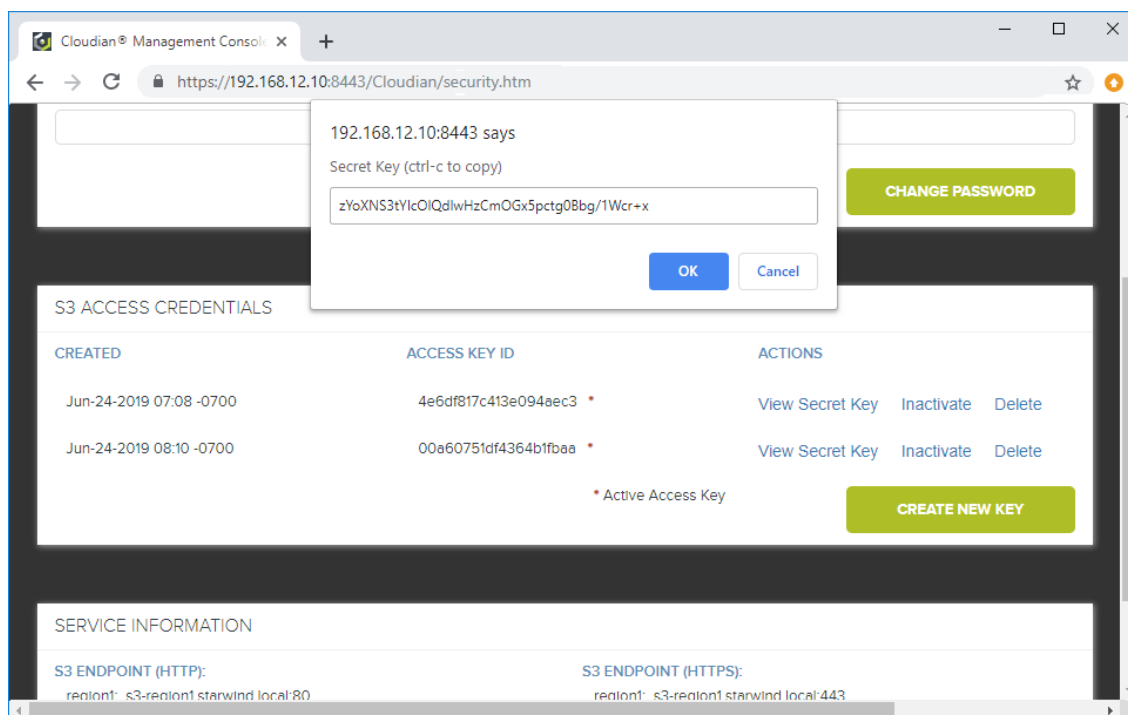

5. Save this information to apply to the StarWind Replication Target Access page:

- access Key ID [your access key ID]
- secret Access Key [your secret access key]
- bucket Name [your bucket name]
- service URL [https://your service url]

### Configuring replication to Cloudian

1. To enable the replication between StarWind and object storage, navigate to StarWind Management Console > VTL device and click Cloud Replication.

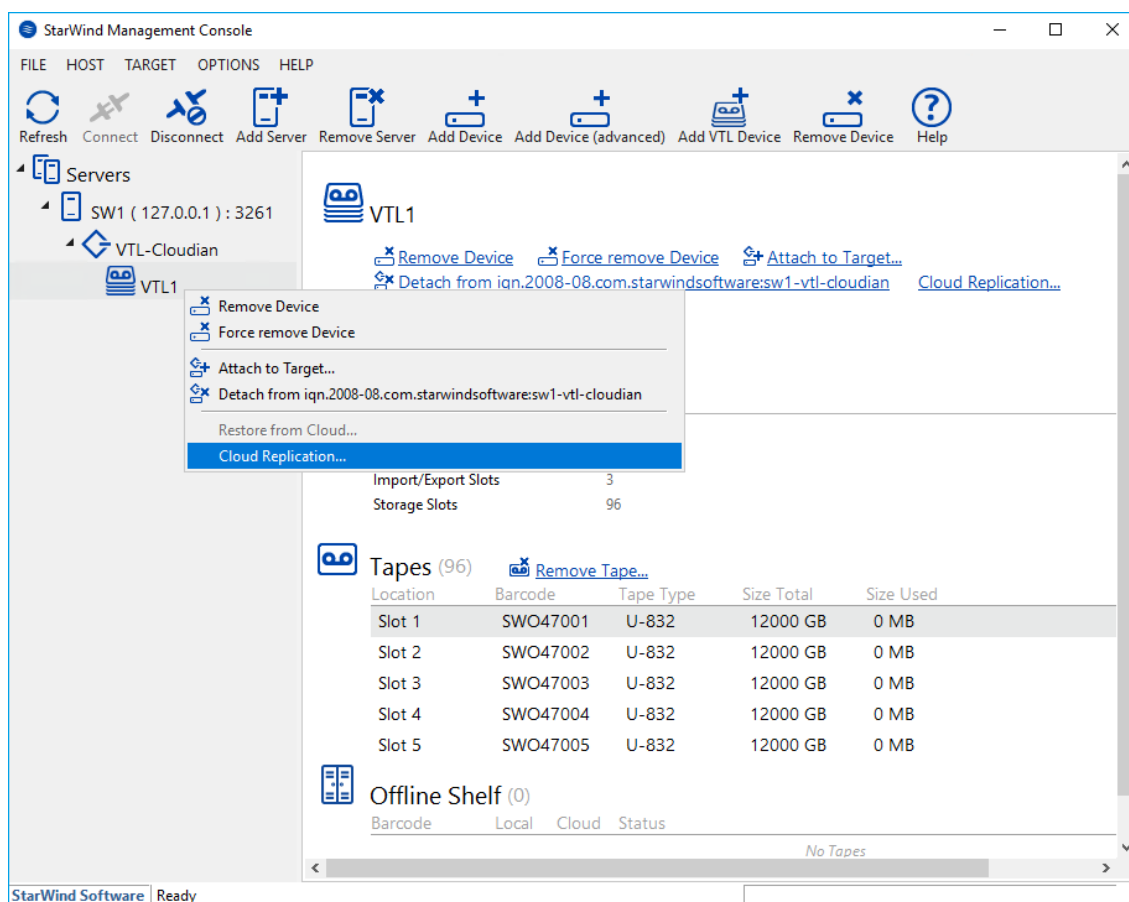

2. Choose the required type of replication target and click Next.

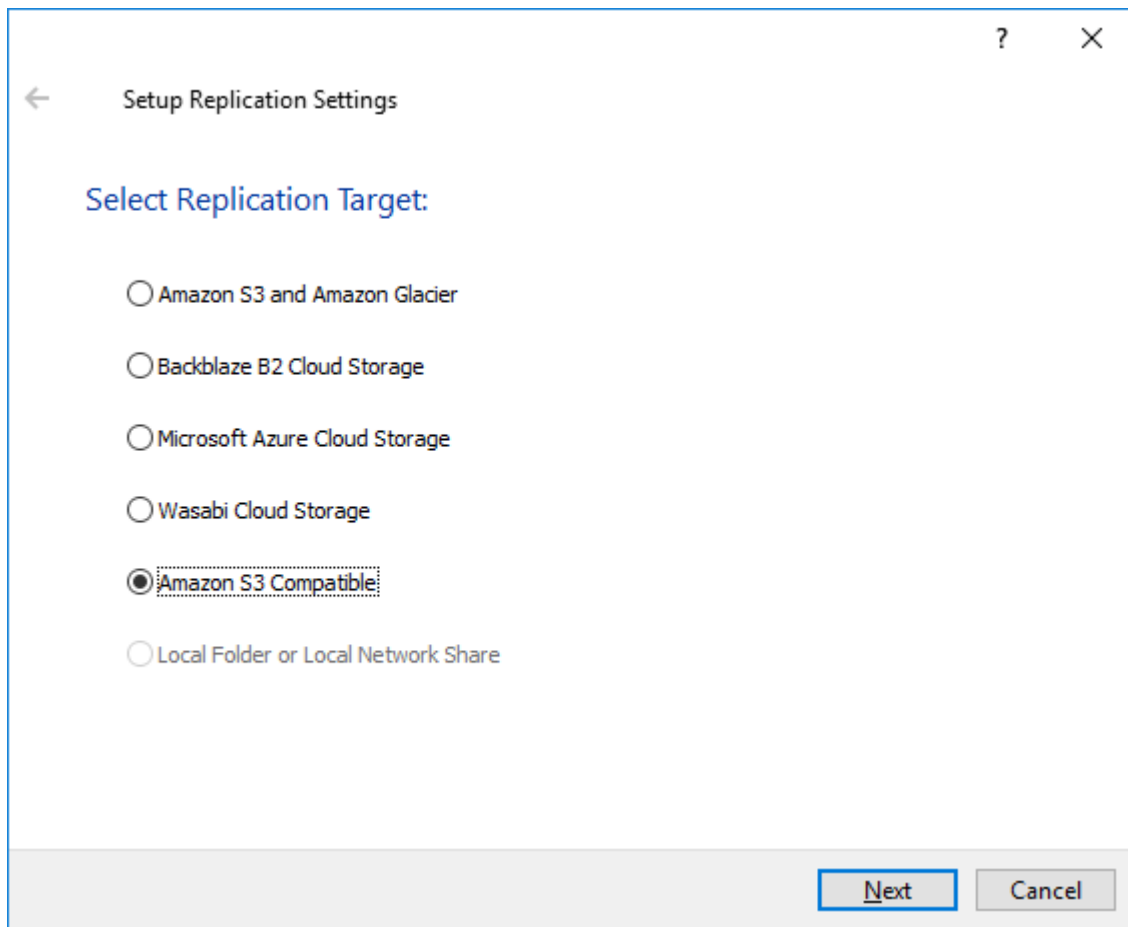

3. In the Replication Settings, specify Access Key ID, Secret Access Key, Bucket Name, and Service URL obtained and configured previously and press the Next button.

Setup Replication Settings

Specify Credentials for Replication Target Access

Access Key ID: 4e6df817c413e094aec3

Secret Access Key: xt13mPFyEyPwqB3bXiuGo4yuFyqXsDG+2YHZnfYT

Bucket Name: bucket

Signature Version: V4

Service URL: http://192.168.12.10

Next Cancel

4. Specify Tape File Retention Settings and click Apply. Optionally, select Create new empty tapes automatically... when the existing tape is exported for replication.

Setup Replication Settings

Tape File Retention Settings

Start replication to cloud after the tape removed from drive, days:

Replicate Immediately  
Replicate Immediately  
Never Replicate  
Set Value

Automatically when existing tape removed from VTL for replication.

Keep local copy after the file has been replicated, days:

Never Delete

Keep copy in cloud storage after the file has been replicated, days:

Never Delete

Apply Cancel

5. The automatic tape replication to the cloud storage is successfully configured according to the retention policy specified above.  
IMPORTANT NOTE: Retention settings should be configured according to your corporate RTO and RPO requirements.

## Mounting Vtl On The Backup Host

To pass-through the VTL device to the Windows server with the backup software provider, the corresponding VTL iSCSI target should be mounted first.

1. Open Microsoft iSCSI Initiator, navigate to the Discovery tab, and press the Discover Portal button.

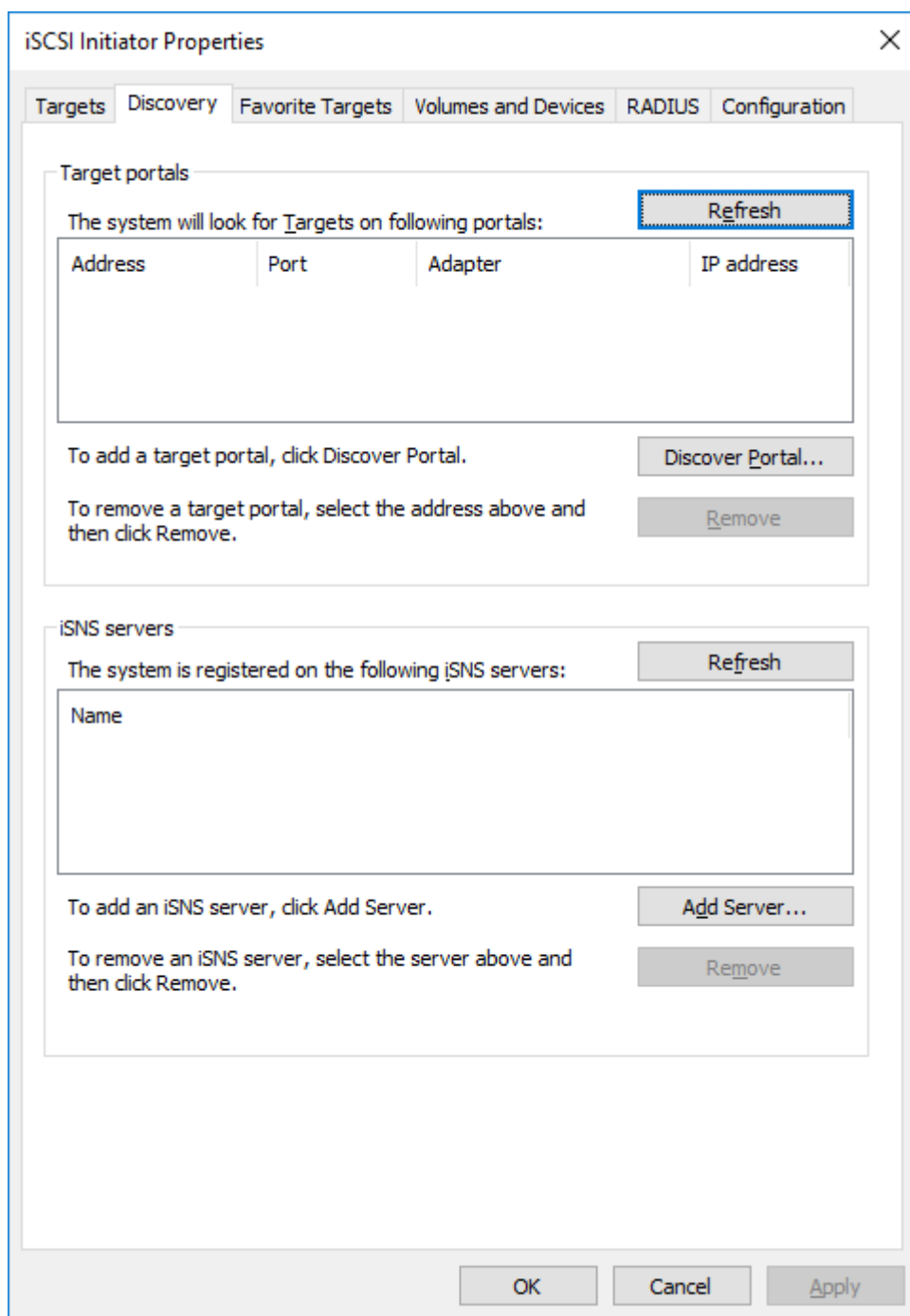

2. Enter the localhost address (127.0.0.1) and press the Advanced button.

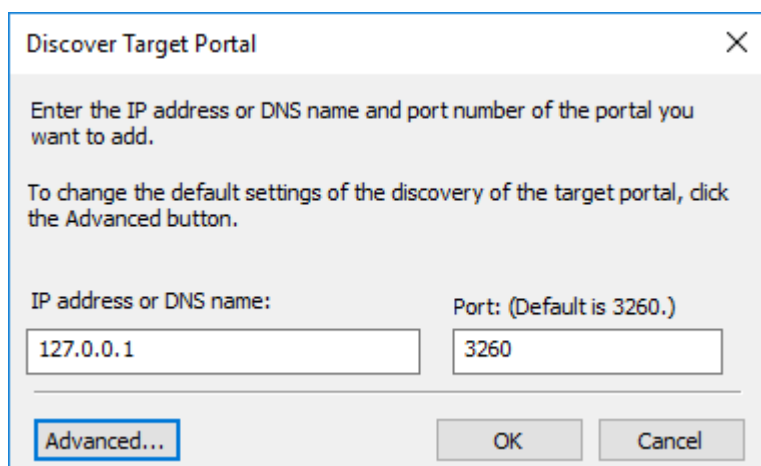

3. Select Microsoft iSCSI Initiator from the Local Adapter drop-down list and press OK.

4. The newly added Discovery Portal will appear in the list.
5. Navigate to the Targets tab, find the iSCSI target which corresponds to the StarWind VTL device, and press the Connect button.
6. Leave the Enable Multipath checkbox empty and press the Advanced button.

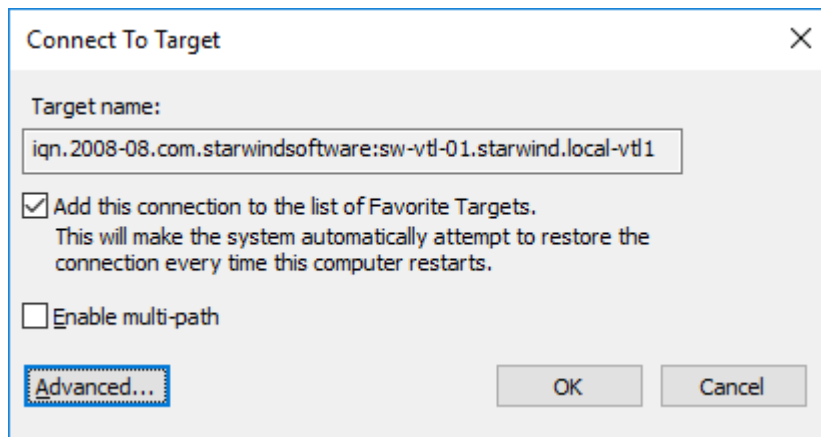

7. Set Local adapter as Microsoft iSCSI Initiator, specify 127.0.0.1 / 3260 as Target portal IP and double-click the OK button to complete the target connection.

**Advanced Settings** ? X

**General** **IPsec**

**Connect using**

Local adapter: Microsoft iSCSI Initiator

Initiator IP: Default

Target portal IP: 127.0.0.1 / 3260

**CRC / Checksum**

☐ Data digest ☐ Header digest

☒ Enable CHAP log on

**CHAP Log on information**

CHAP helps ensure connection security by providing authentication between a target and an initiator.

To use, specify the same name and CHAP secret that was configured on the target for this initiator. The name will default to the Initiator Name of the system unless another name is specified.

Name: iqn.1991-05.com.microsoft:sw-vtl-01.starwind.local

Target secret:

☒ Perform mutual authentication

To use mutual CHAP, either specify an initiator secret on the Configuration page or use RADIUS.

☐ Use RADIUS to generate user authentication credentials

☐ Use RADIUS to authenticate target credentials

OK Cancel Apply

The VTL iSCSI target should be shown as Connected in the list.

#### Installing tape library drivers

It's recommended to install the latest update driver from HP. The driver for HP MSL8096 can be downloaded here:

[HPE StoreEver Tape Drivers for Microsoft Windows](#). The current version that supports Windows Server 2022 is 4.6.0.0. HP drivers must be installed on the host (localhost in this example) where StarWind VTL device is mounted via iSCSI.

1. Extract the downloaded driver and launch cpqsetup.exe.
2. Choose the Select All checkbox and click Install.

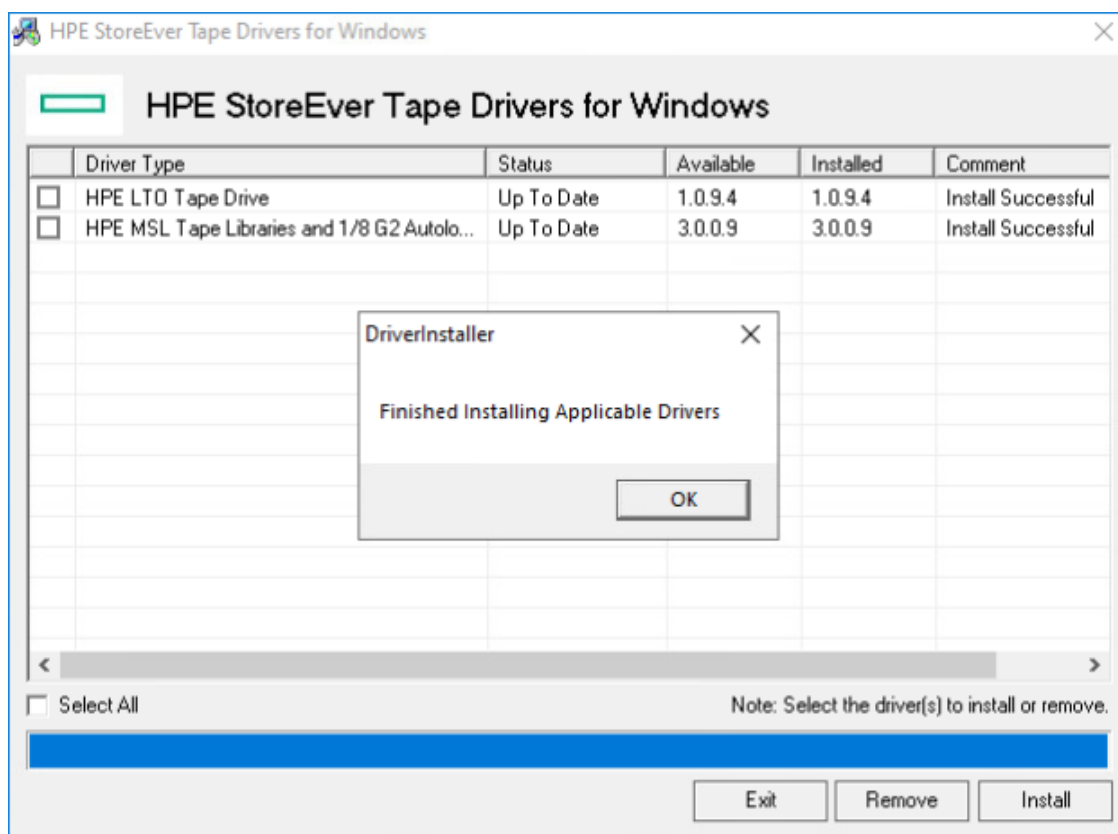

3. Once the drivers are installed, the Medium Changer devices is shown as Hewlett Packard MSL G3 Series library (x64 based).

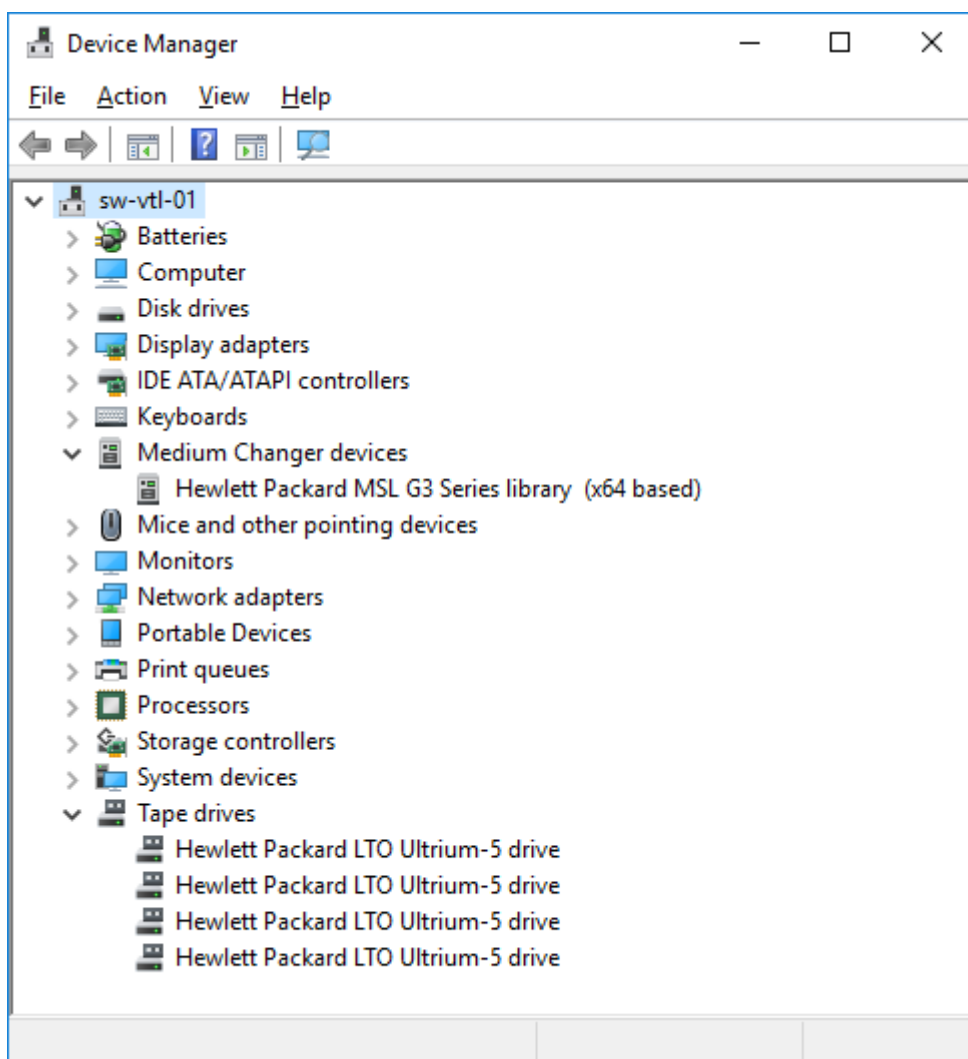

The tape library is ready to be added to the server with the backup software provider.

## Backing Up To Starwind Virtual Tapes

Choose the required backup software provider to add StarWind Virtual Tape Library to:

## Microsoft System Center Data Protection Manager

Adding StarWind VTL Device to Microsoft SCDPM

In case of any question regarding Microsoft SCDP deployment, please refer the following link:

<https://docs.microsoft.com/en-us/system-center/dpm/install-dpm?view=sc-dpm-1807>

1. DPM automatically detects tape devices that are attached to it and they are displayed in the Libraries workspace of the Management view. If the tape isn't displayed, it can be detected manually with the Rescan button.
2. After the rescan, check that the details displayed in Device Manager and in the tape library are the same.

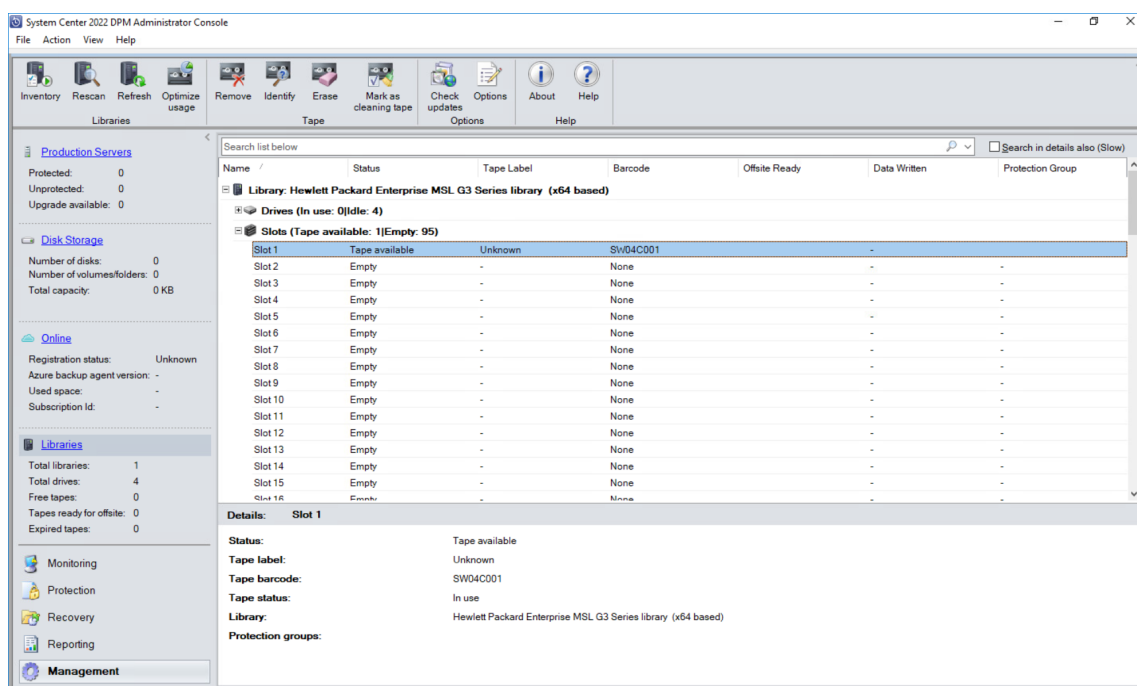

3. To add more tapes, select the tape library in the Libraries workspace of the Management view, and then click Add.

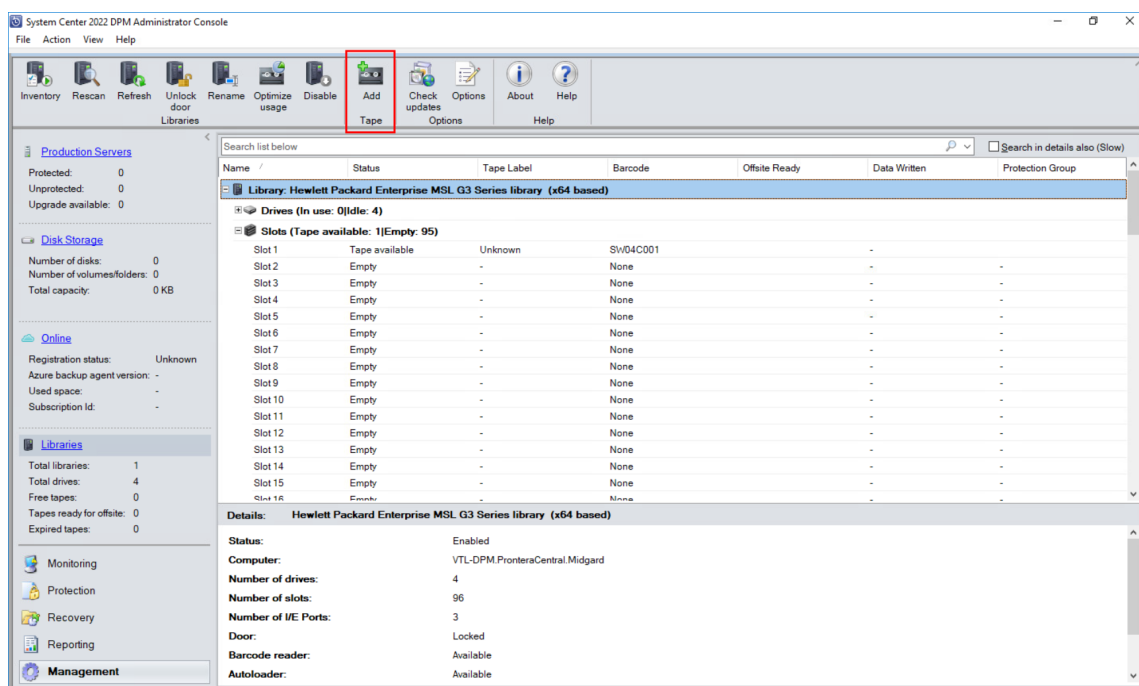

4. The I/E port door named “Hewlett Packard MSL G3 Series library” will be opened, and more tapes can be created using StarWind management console as described in the previous steps.

NOTE: Do not press OK in case more tapes need to be created.

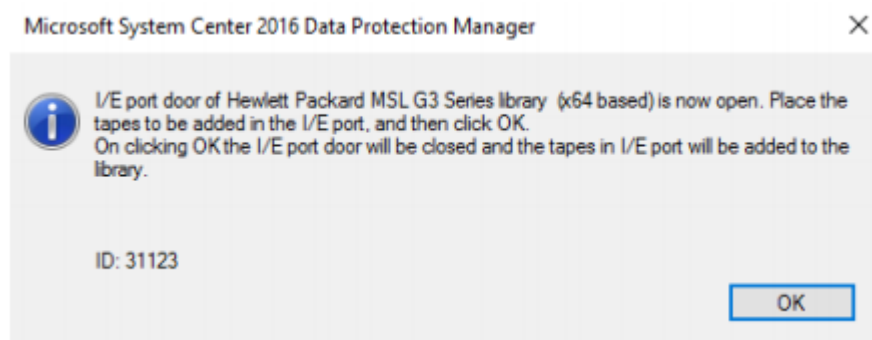

NOTE: While adding/removing tapes to the tape library using the Unlock library door or Add tape, DPM will automatically inventory the library.

While adding/removing tapes to the tape library without using Unlock library door or Add tape, the Inventory library action must be used to update the information in DPM Administrator Console.

5. Once the tapes are created using StarWind management console, press OK. DPM will detect the newly added tapes as shown in the screenshot.

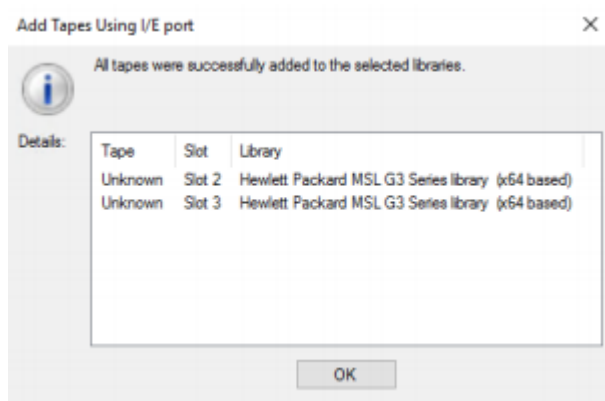

6. Prior to using the newly added tapes, Identify the “Unknown” tapes so they become “Free” and ready to be used.

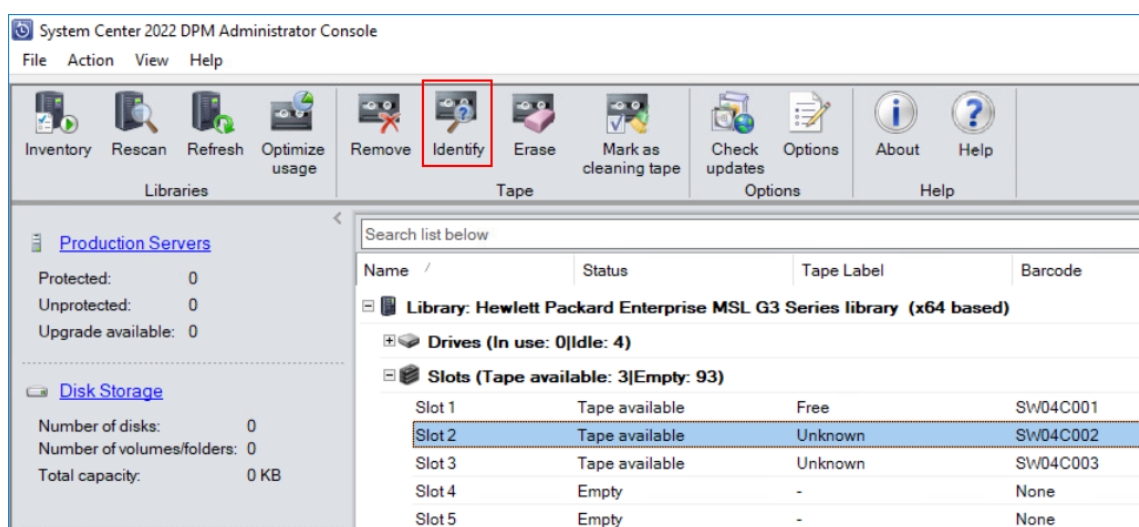

### Configuring protection group for DPM

1. Open DPM Management Console in the Protection workspace of the Management view, and then click New+
2. Select the required backup option (Servers / Clients).

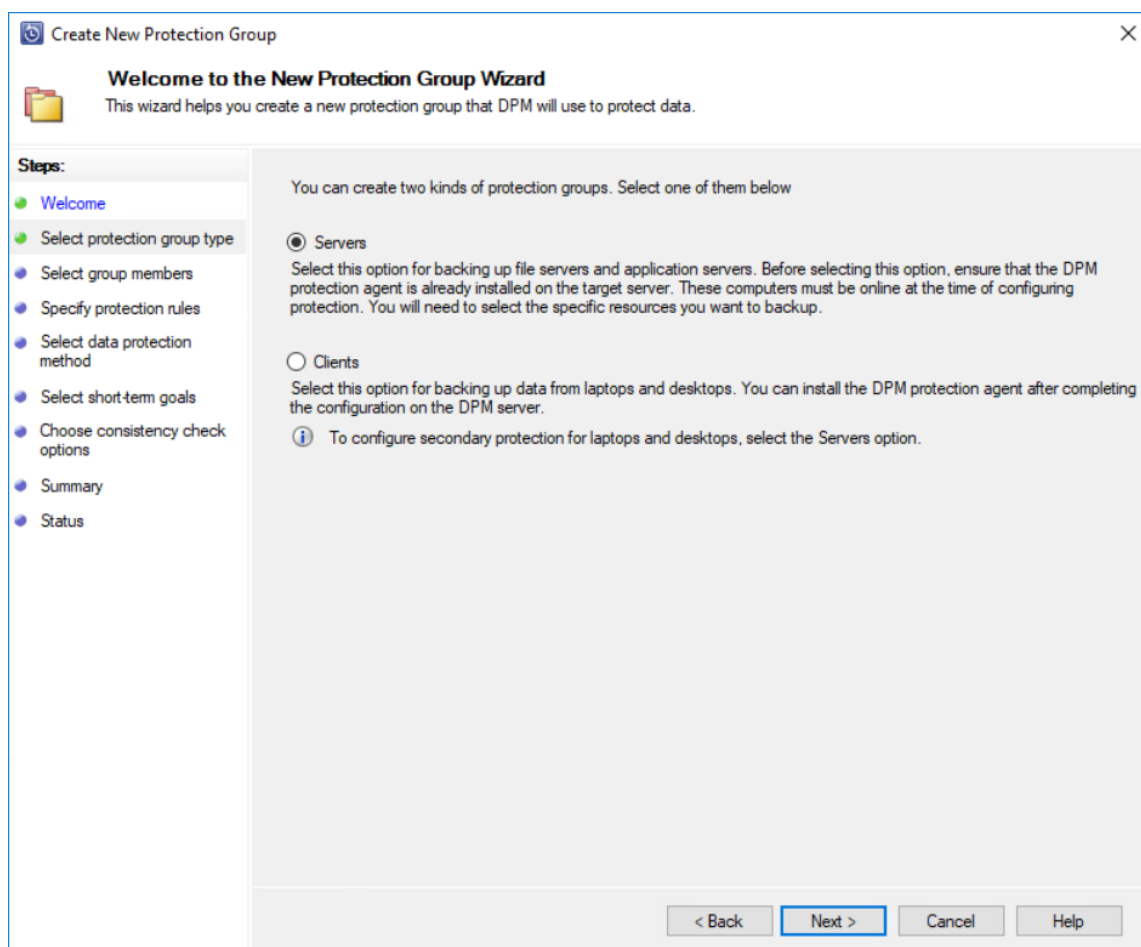

3. Choose the data that needs to be protected.

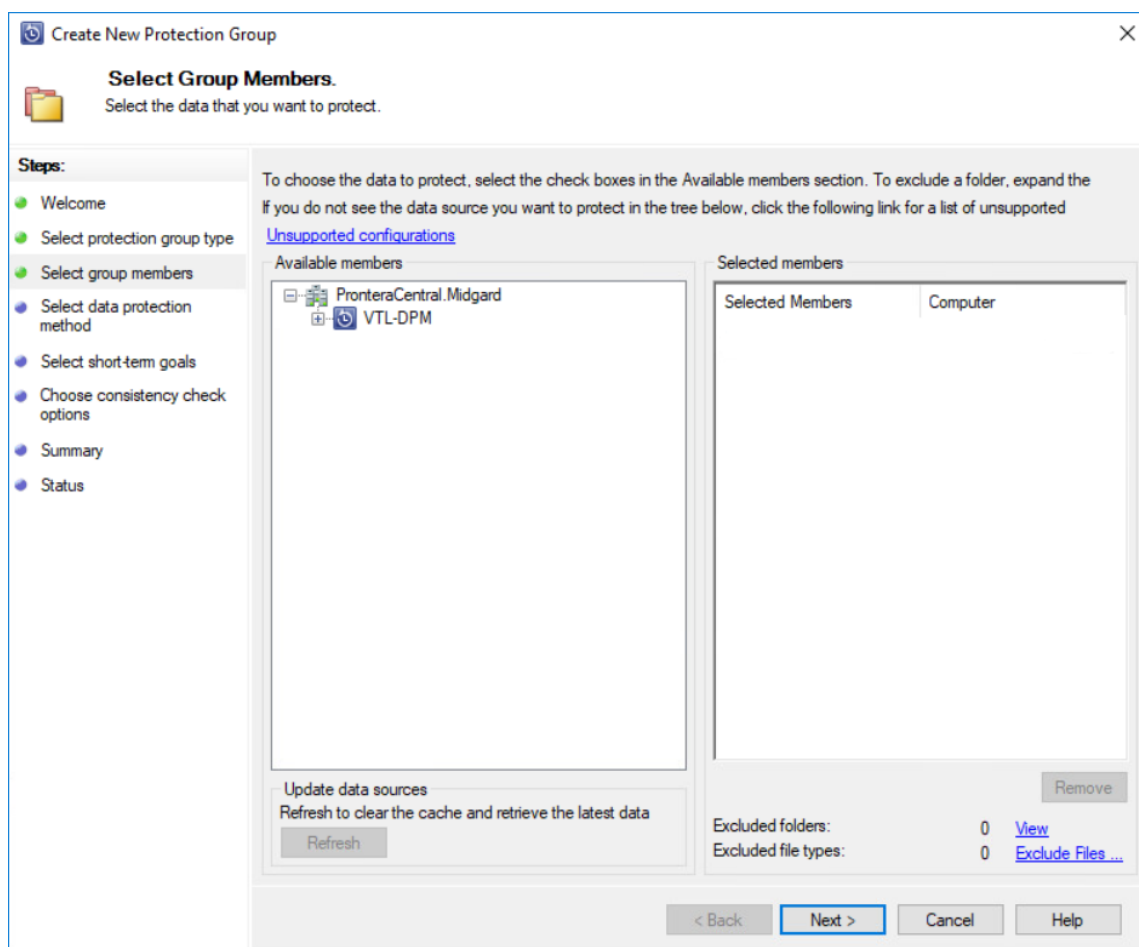

4. In Protection Group Wizard, select the required protection option:

- short-term protection (Disk / Tape)
- long-term protection (Tape)

 

- ☒ I want short-term protection using: A dropdown menu shows 'Tape' selected, with 'Disk' and 'Tape' as visible options.
- ☐ I want online protection. Below this is the text: 'Configure online protection from the Management page to enable this option.'
- ☒ I want long-term protection using tape

 At the bottom right, there are buttons for '< Back', 'Next >', 'Cancel', and 'Help'.

5. In Protection Group Wizard, specify the short-term goals.

**Create New Protection Group**

**Specify Short-Term Protection**  
Specify your short-term recovery goals, which DPM will use to generate your protection plan.

**Steps:**

- Welcome
- Select protection group type
- Select group members
- Select data protection method
- Specify short-term goals**
- Specify long-term goals
- Select library and tape details
- Summary
- Status

**Specify your protection goal on tape.**

Retention range: 12 weeks

Frequency of backup: Daily

Backup mode: Only full backup

Backup schedule:  
Specify your backup day and time.

Full backup time: 11:00 PM

Full backup days: ☐ Sunday ☒ Monday ☒ Tuesday ☒ Wednesday ☒ Thursday ☒ Friday ☒ Saturday

< Back Next > Cancel Help

6. Specify the required Long-Term Goals.

Create New Protection Group

Select Long-Term Goals

DPM will create a protection plan using your long-term recovery goals.

Steps:

- Welcome
- Select protection group type
- Select group members
- Select data protection method
- Specify short-term goals
- Specify long-term goals
- Select library and tape details
- Summary
- Status

Specify your long-term recovery goals for tape-based protection. All long-term tape-based protection uses full backups.

Recovery goals

The retention range and backup frequency that you select will determine the recovery point schedule.

Click Customize to modify the recovery point schedule or the default tape labels.

Retention range: 3 Years

Frequency of backup: Quarterly

Recovery points: 1 recovery point every 3 month(s) for the last 12 month(s)  
1 recovery point every 1 year(s) for the last 3 year(s)

Restore Defaults Customize

Backup schedule

Based on the specified backup frequency, the tape library will perform a full backup to the tapes according to the following schedule

Click the Modify button to choose the backup days in case of daily tape backups.

Quarterly: Day 1, 11:00 PM

Yearly: January 1, 11:00 PM

Modify...

< Back

Next >

Cancel

Help

7. Specify the required Library and Tape Details.

**Create New Protection Group**

**Select Library and Tape Details**  
Specify details about tape and the library that you would like to use for backup.

**Steps:**

- Welcome
- Select protection group type
- Select group members
- Select data protection method
- Specify short-term goals
- Specify long-term goals
- Select library and tape details**
- Summary
- Status

Specify details about the library and tape that you want to use for tape backups.

**Library details**

Library: Hewlett Packard Enterprise MSL G3 Series library (x64 v)

Drives allocated: 4

Copy library: Hewlett Packard Enterprise MSL G3 Series library (x64 v)

☐ Check backup for data integrity (time consuming operation)

**Tape options for short-term protection**

☒ Compress data

☐ Encrypt data  
A valid DPM encryption certificate must be available on this DPM server. For more information click Help.

☐ Do not compress or encrypt data.

**Tape options for long-term protection**

☒ Compress data

☐ Encrypt data  
A valid DPM encryption certificate must be available on this DPM server. For more information click Help.

☐ Do not compress or encrypt data.

*i* You can optimize tape usage for this protection group using 'Optimize Tape Usage' on the Libraries Management page.

< Back   **Next >**   Cancel   Help

8. Review the Summary and click Create Group.

9. To create a manual recovery point, navigate to the Protection workspace of the Management view, right-click on the protected item and select Create recovery point... Select Short term tape protection or Long term tape protection.

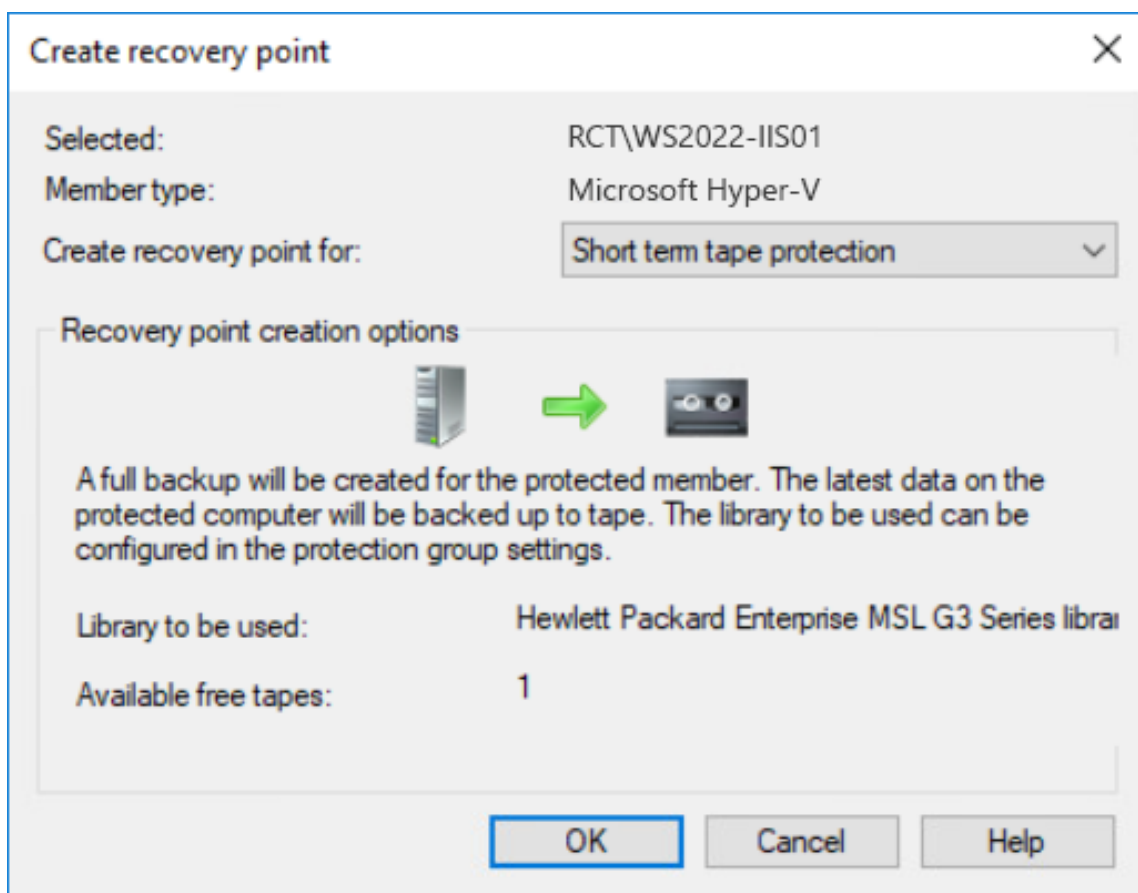

10. Open the Libraries workspace of the Management view, the protection group named "Tape Protection Group 1" is assigned to slot 1.

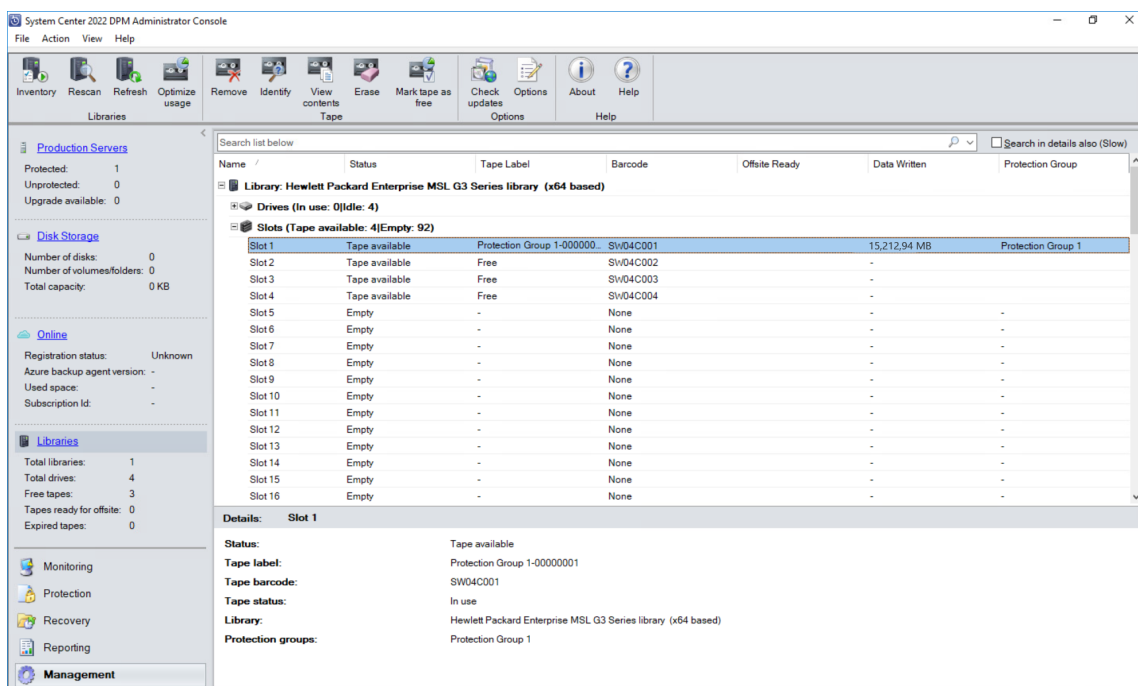

## Restoring data from tape

1. Make sure that the tape library is online and does not report any errors; this can be done by verifying the alerts in the Monitoring view of the DPM console or in the Libraries workspace of the Management view of the DPM console.
2. In the DPM console, go to Recovery and choose the data source to recover.
3. Mark the data source and choose the data and time for the restore. Right-click on the data source and choose Recover... to start the Recovery wizard.
4. In the Review Recovery Selection wizard, review the data source that is chosen for recovery and click on Next to continue.
5. In the Select Recovery Type wizard, choose one of the recovery options:

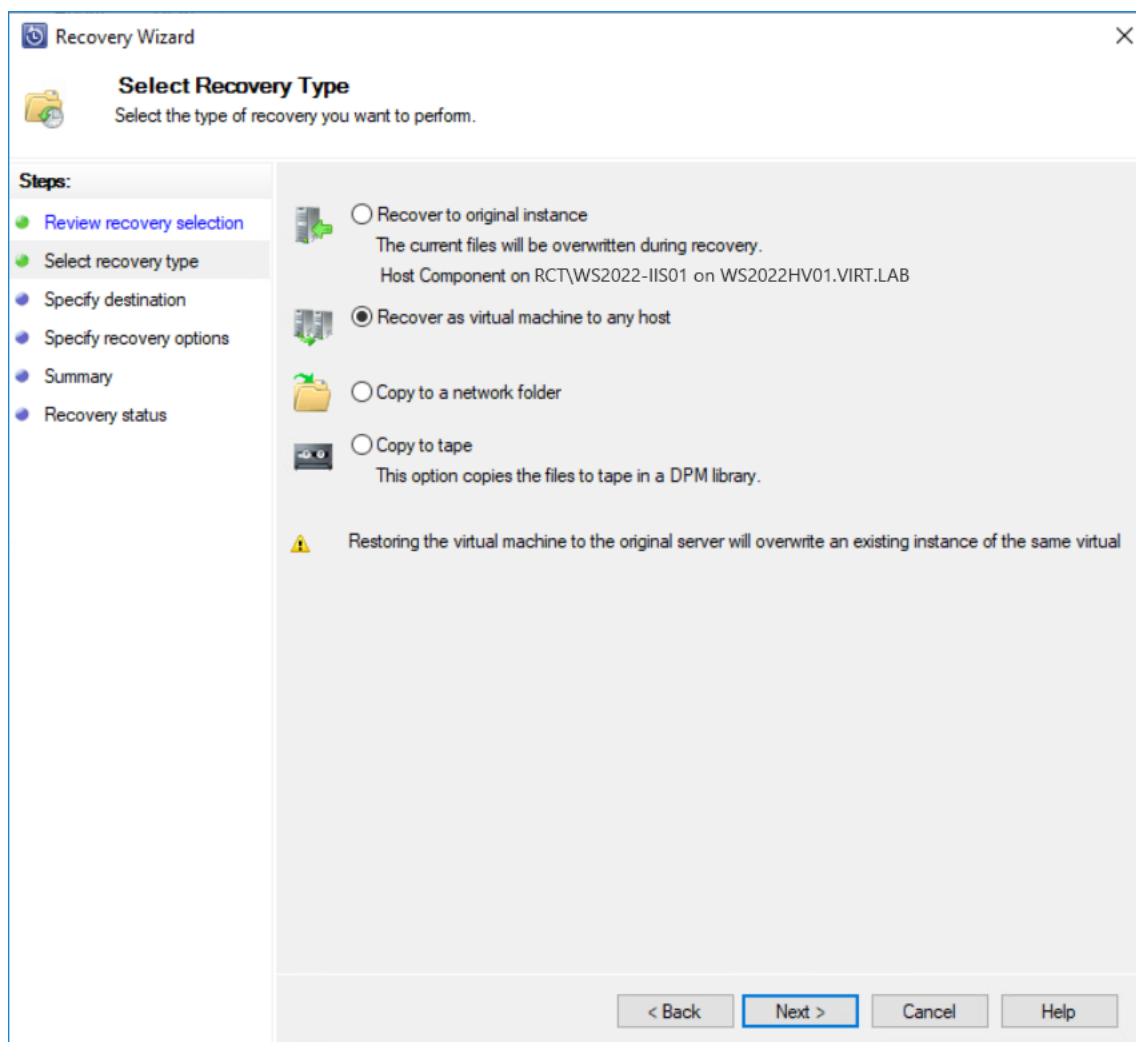

6. To recover data as a virtual machine, select Recover as virtual machine to any host option.

7. In the Specify Destination wizard, select the location to recover the virtual machine to.

**Recovery Wizard**

**Specify Destination**  
Specify where you want to recover the virtual machine.

**Steps:**

- Review recovery selection
- Select recovery type
- Specify destination
- Specify recovery options
- Summary
- Recovery status

Specify where you want to recover the virtual machine.

☐ Destination host uses remote storage.

All the files will be copied inside a folder named WS2022-IIS01\_10-11-2023\_8.20.39' in the copy destination.

Destination host: WS2022-HV03.VIRT.LAB Browse...

Destination path: D:\VMs

Space required: 14.86 GB

Space available: 640.47 GB

< Back   Next >   Cancel   Help

8. In the Specify Recovery Options wizard, configure specific options for the recovery.  
NOTE: Make sure to choose the library that hosts all the tapes that are needed for the recovery.

**Recovery Wizard**

**Specify Recovery Options**  
Specify the options to apply to the recovery.

**Steps:**

- Review recovery selection
- Select recovery type
- Specify destination
- Specify recovery options**
- Summary
- Recovery status

**Recovery library**  
All the tapes needed for recovery needs to be present in this library.  
Library name: Hewlett Packard Enterprise MSL G3 Series library (x64 basec)

**Network bandwidth usage throttling**  
Status: Disabled [Modify...](#)

**SAN Recovery**  
☐ Enable SAN based recovery using hardware snapshots  
Click on Help to learn about the prerequisite steps

**Notification**  
☐ Send an e-mail when this recovery completes  
Recipients:  Separate e-mail addresses with comma.  
Example: Kim@Contoso.com, Terry@Adventure-works.com

< Back **Next >** Cancel Help

9. In the Summary step, verify the recovery settings, and click Recover to start the process of recovering the virtual machine to a different host.

NOTE: DPM uses a scratch before it sends the data to the selected data source. It is very important that the DPM %systemdrive% server has more than 10 GB of free disk space. DPM supports item-level recovery (ILR), which allows performing a specific recovery of files, folders, volumes, and virtual hard disks from a host-level backup of Hyper-V virtual machines to a network share or a volume on a DPM protected server. However, ILR is not supported when restoring from tapes. Only an entire VM or a single virtual hard disk can be restored.

10. To restore files from the cloud storage, please navigate to the Restoring tapes from the cloud storage section.

## Veeam Backup & Replication

In case of any question regarding Veeam Backup & Replication deployment, please refer the following link:

<https://www.veeam.com/documentation-guides-datasheets.html?ad=menu-resources>

Adding StarWind VTL to the Veeam Inventory

1. Open Veeam Backup & Replication. Open the Tape Infrastructure tab.

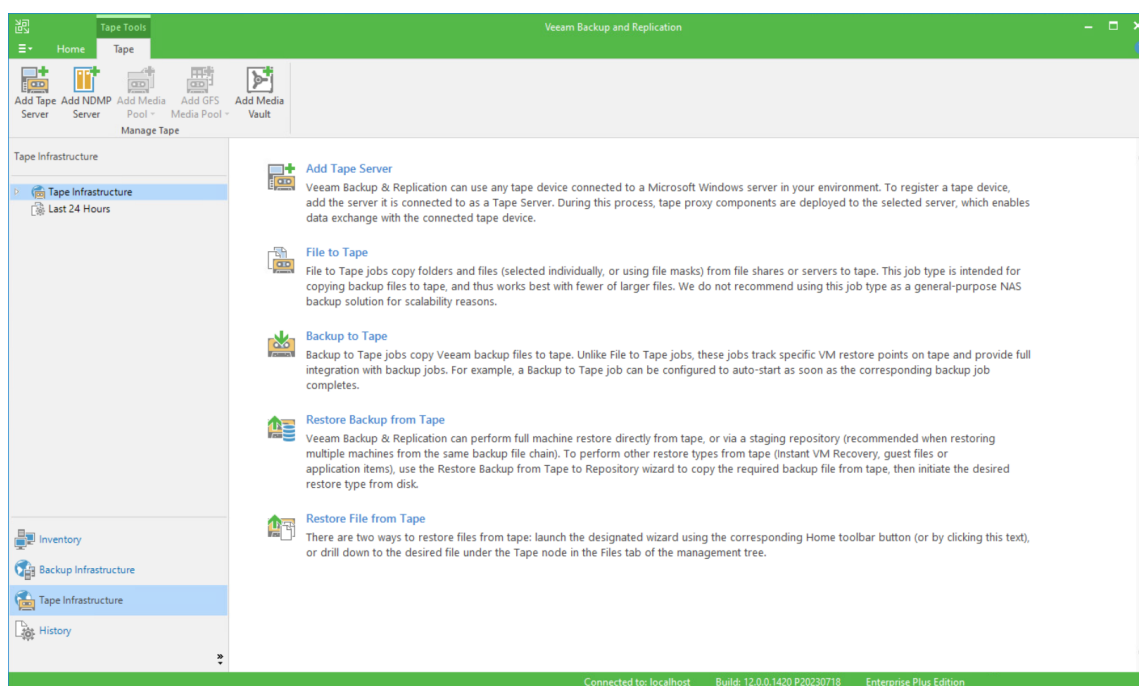

2. Open the Add Tape Server wizard. Choose the local server and press Next.

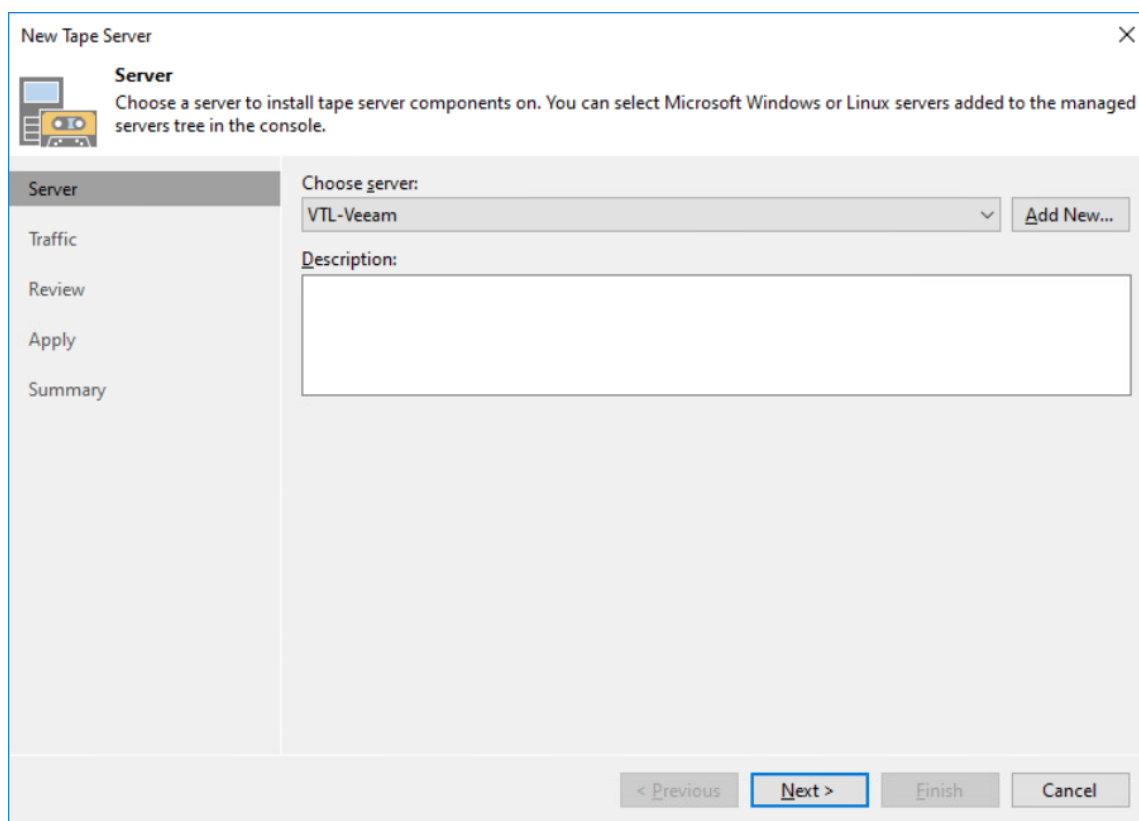

3. Complete the wizard, select Start tape library inventory when I click Finish and press the Finish button.

4. After Tape Inventory job is finished, the newly added tape library device will appear.

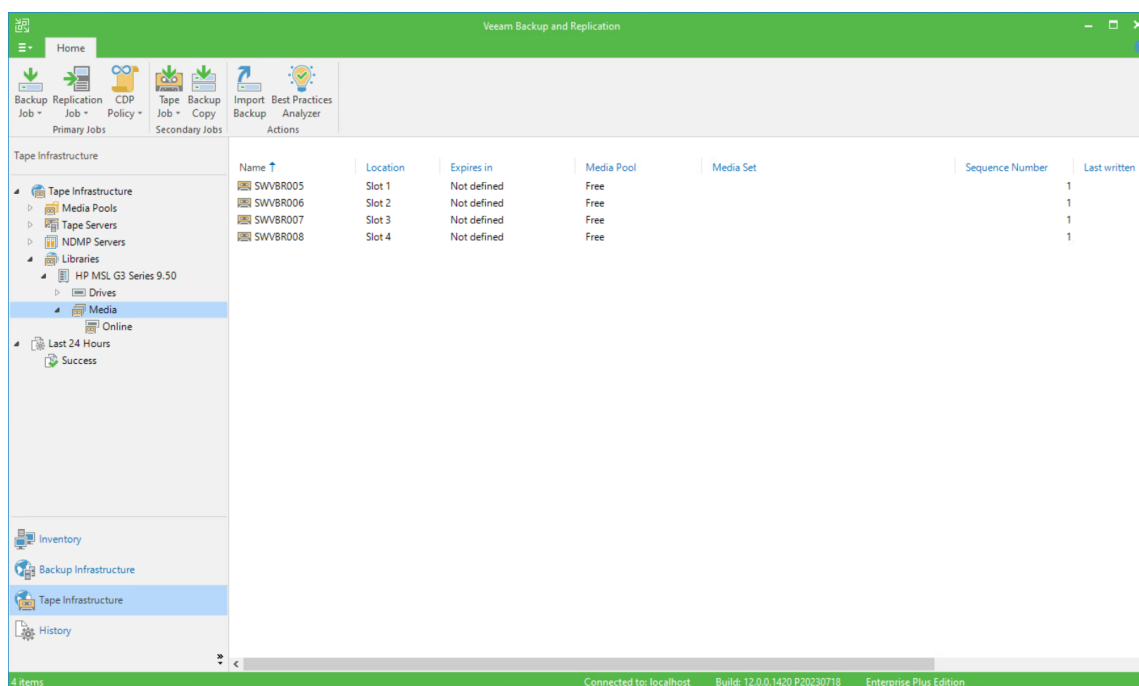

5. To erase Inventory and Catalog tapes, click Media and right-click the required tape.

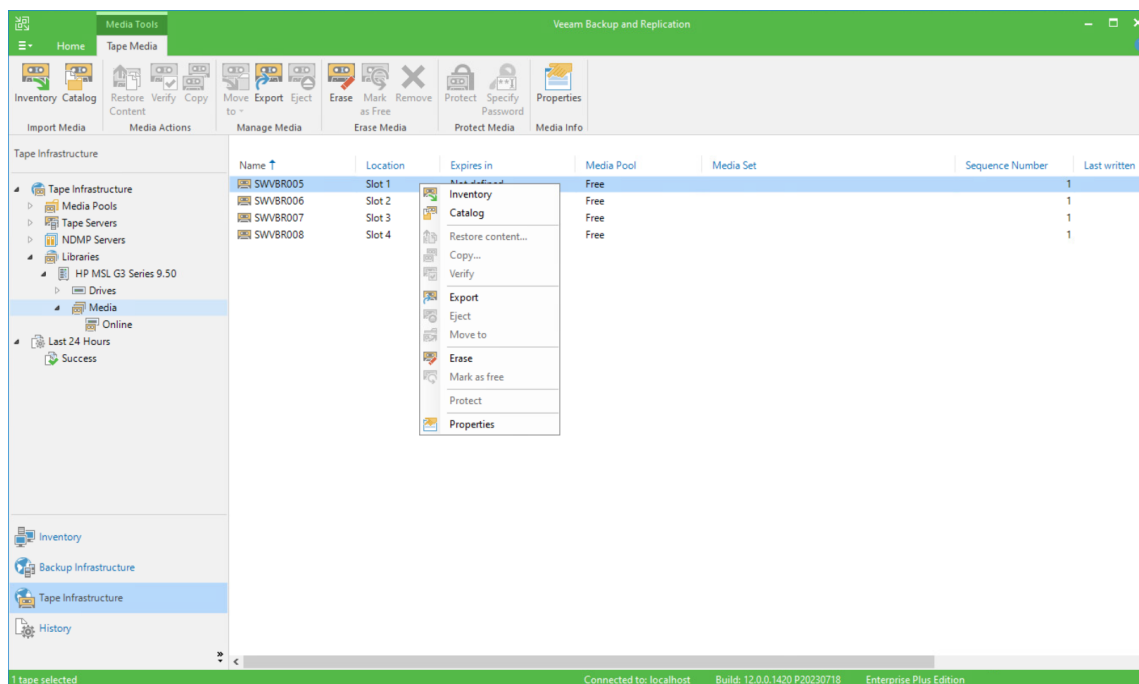

Configuring back up to Tape Job in Veeam

1. Before using the new tape, erase it. The tape will be loaded into Drive.

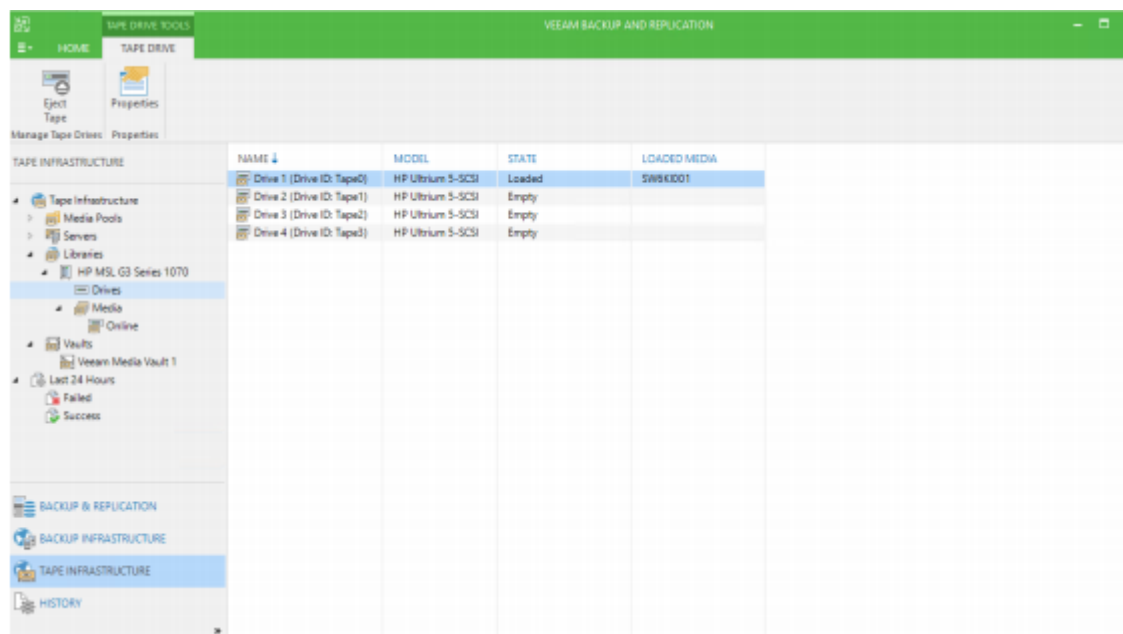

2. Click Tape Job on the Home tab and select Files to run the File to Tape job wizard.

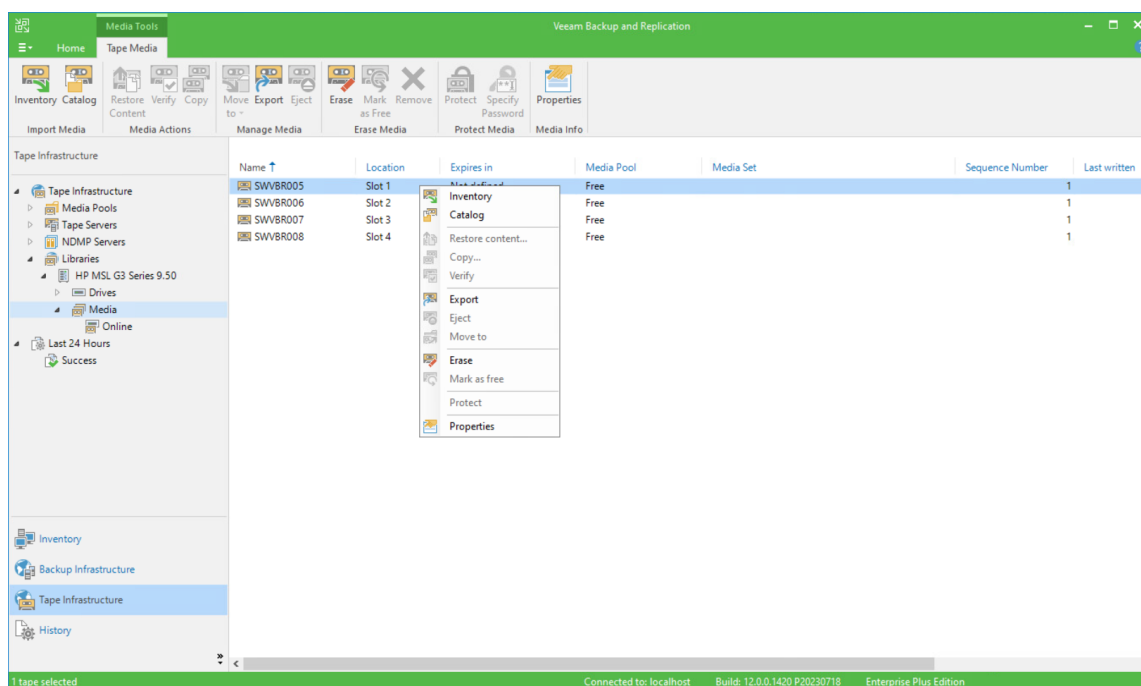

3. Specify the job Name and Description.

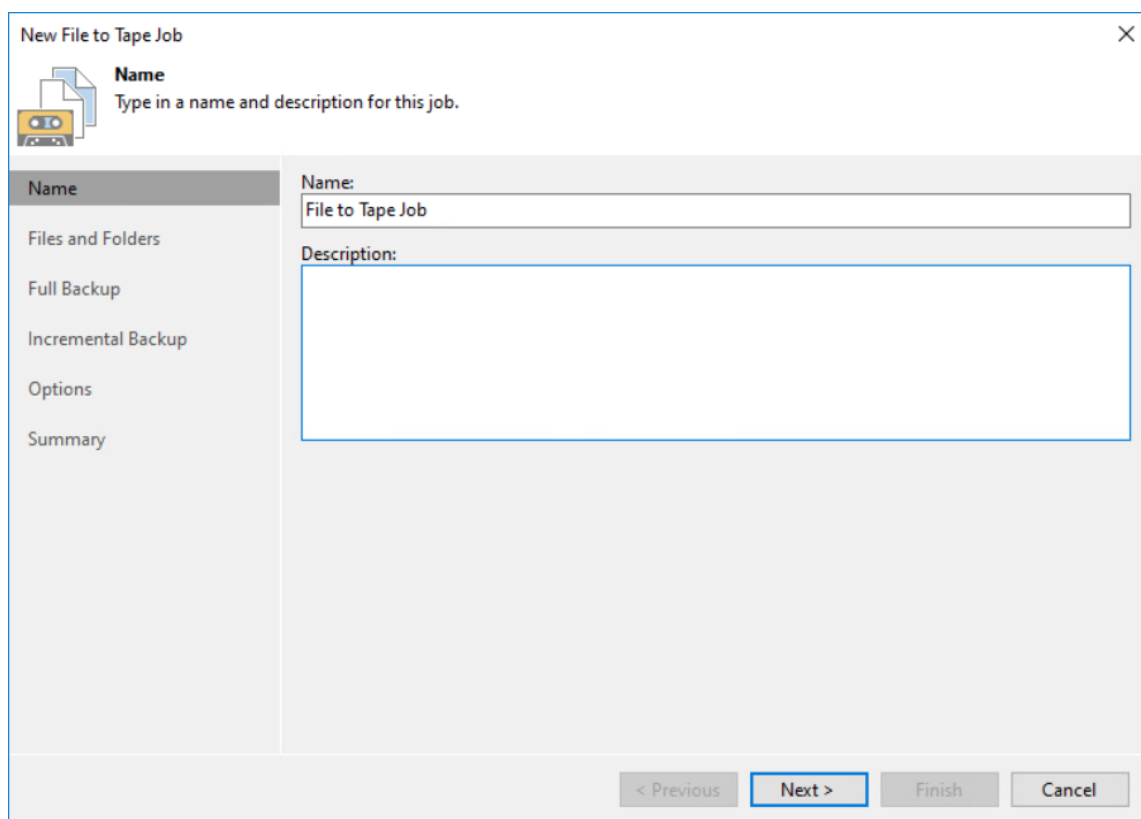

4. Specify the files and folders to be backed up.

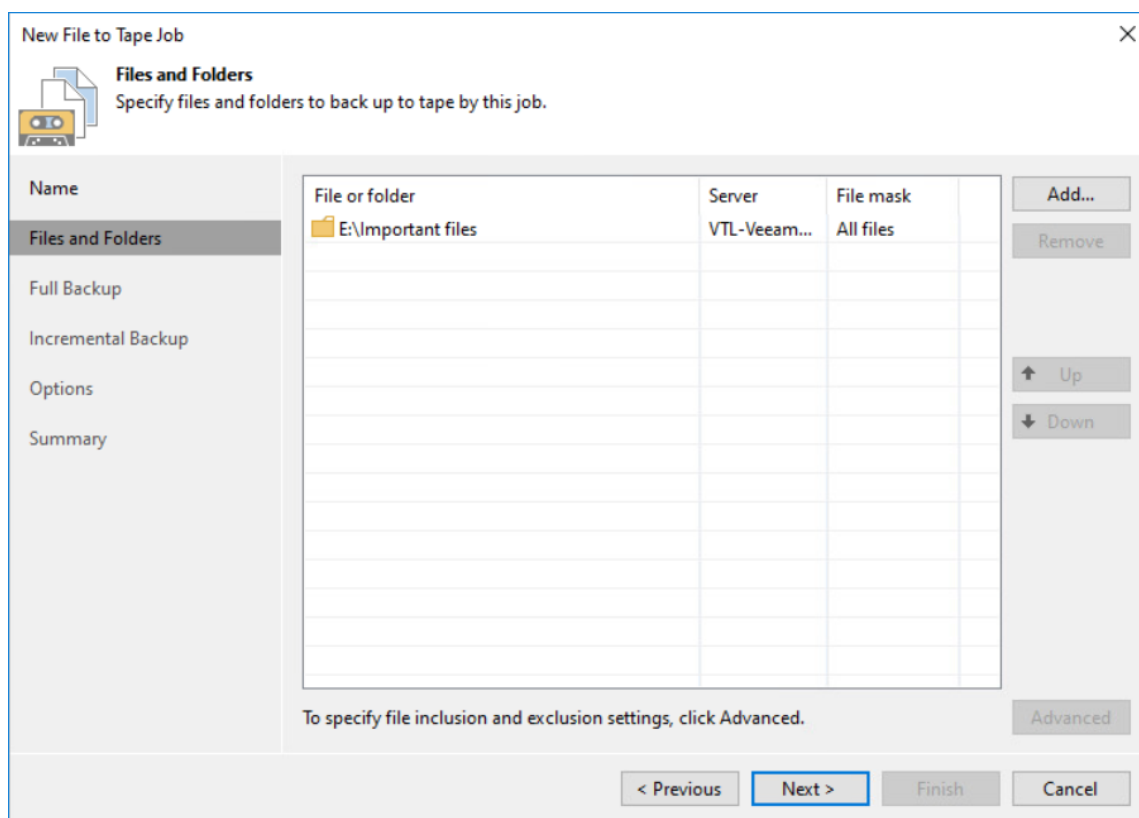

5. In Full Backup, choose the existing media pool or create a new one by clicking the Add New... button. Set the schedule if necessary.

6. Add tapes to the media pool and click OK. Then click Next.

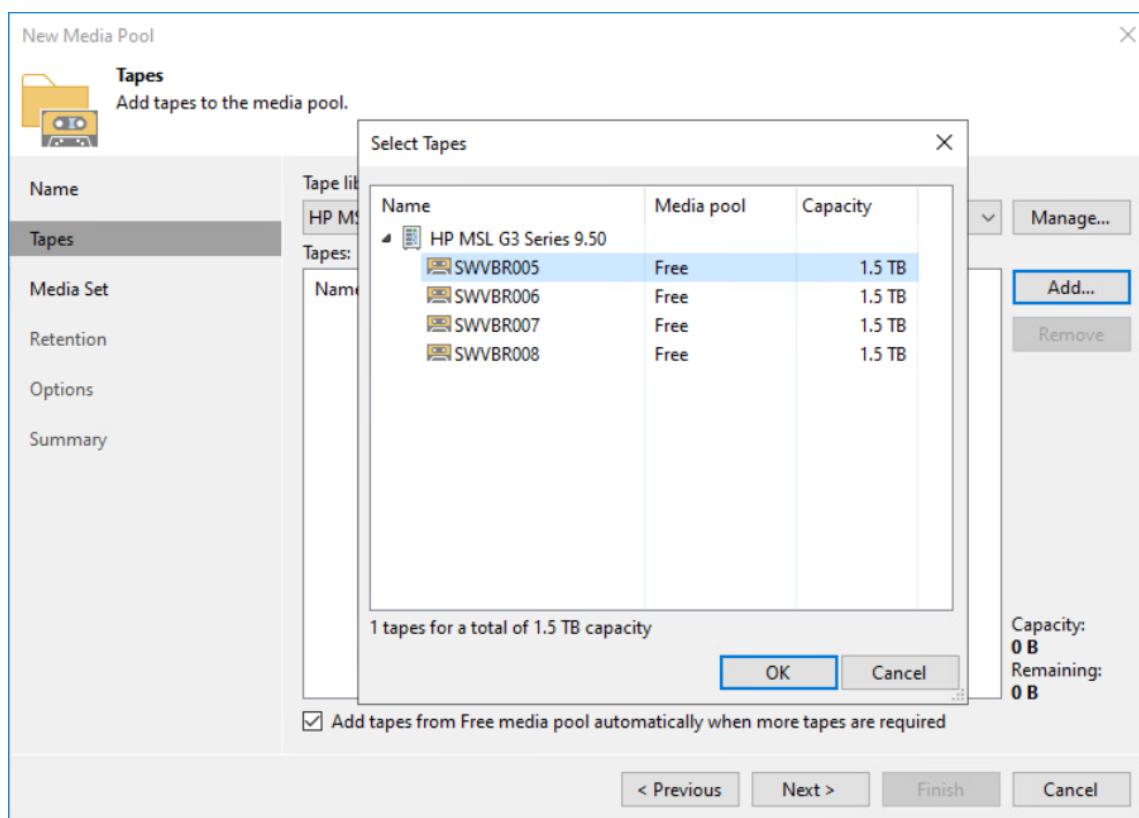

7. Enter Media set name. Specify the automatic creation settings if necessary.

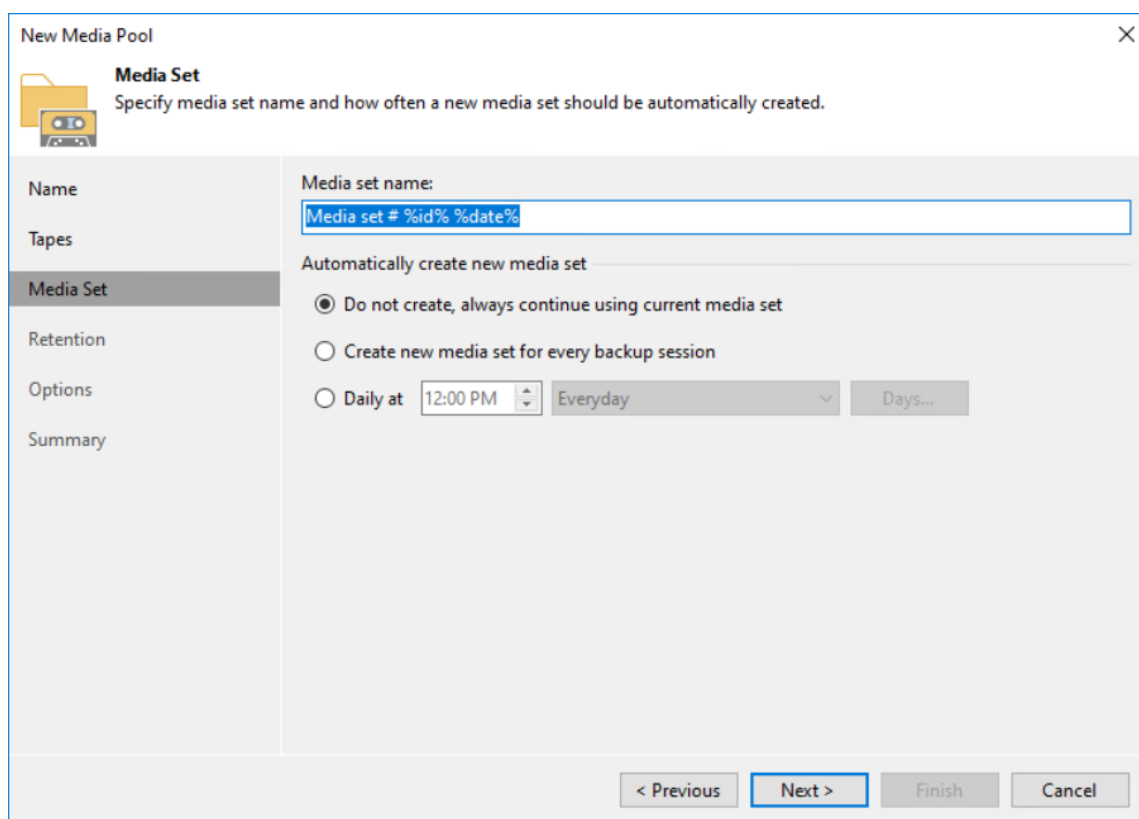

8. Specify the tape Retention settings.

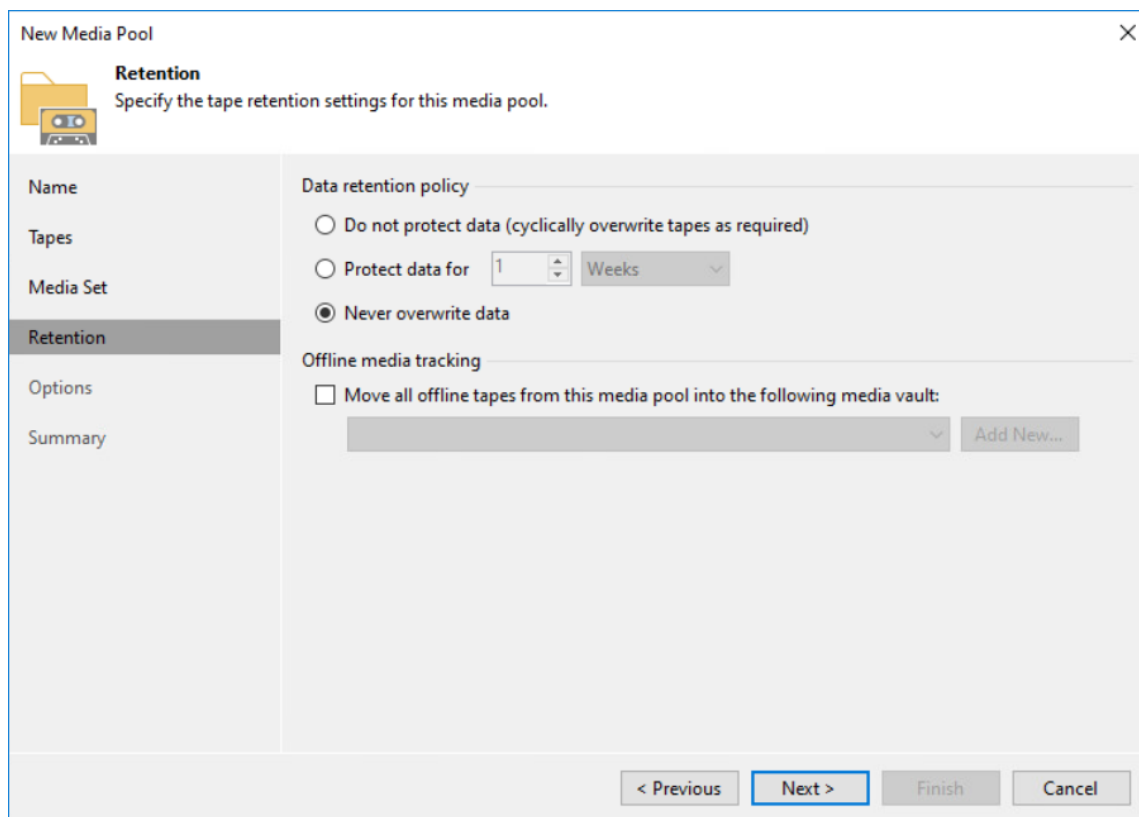

**New Media Pool** [X]

**Retention**  
Specify the tape retention settings for this media pool.

**Left Panel (Navigation):**

- Name
- Tapes
- Media Set
- Retention**
- Options
- Summary

**Right Panel (Settings):**

**Data retention policy**

- ☐ Do not protect data (cyclically overwrite tapes as required)
- ☐ Protect data for
- ☒ Never overwrite data

**Offline media tracking**

☐ Move all offline tapes from this media pool into the following media vault:

**Bottom Buttons:** < Previous, Next > (highlighted), Finish, Cancel

9. Check the summary and click Finish.

10. Select Media pool for full backup and set the schedule if necessary. Click Next.

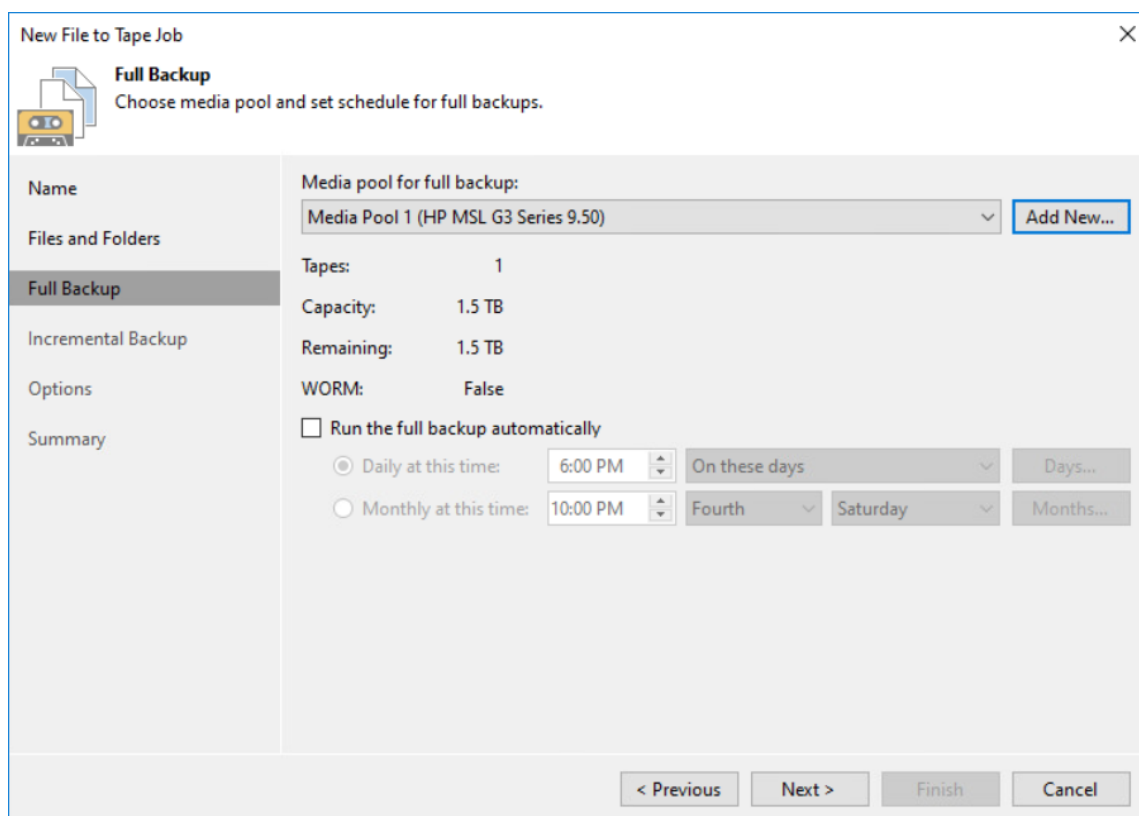

**New File to Tape Job** [X]

**Full Backup**  
Choose media pool and set schedule for full backups.

**Name**

**Files and Folders**

**Full Backup**

**Incremental Backup**

**Options**

**Summary**

Media pool for full backup:  
Media Pool 1 (HP MSL G3 Series 9.50) [Add New...]

Tapes: 1

Capacity: 1.5 TB

Remaining: 1.5 TB

WORM: False

☐ Run the full backup automatically

☒ Daily at this time: 6:00 PM [On these days: Days...]

☐ Monthly at this time: 10:00 PM [Fourth: Saturday: Months...]

< Previous   Next >   Finish   Cancel

11. Choose the media pool or add a new one for incremental backup. Optionally, set the schedule.

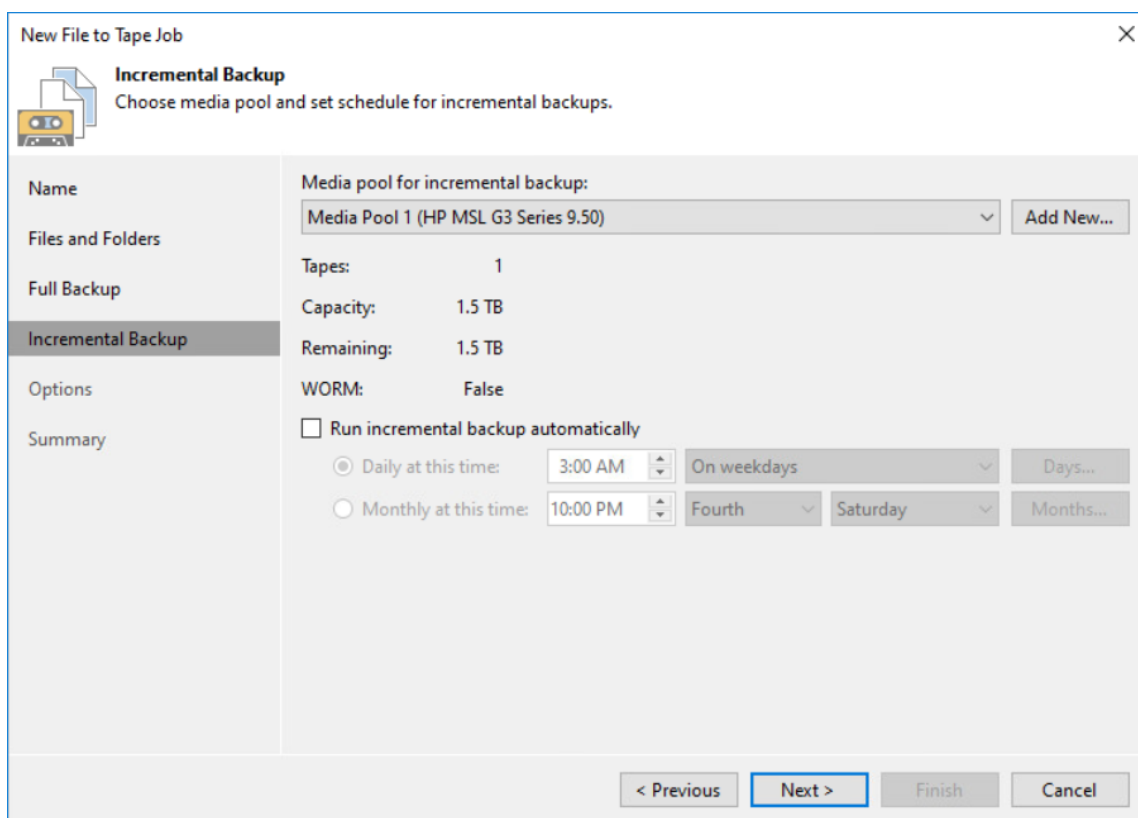

**New File to Tape Job** [X]

**Incremental Backup**  
Choose media pool and set schedule for incremental backups.

**Name**

**Files and Folders**

**Full Backup**

**Incremental Backup**

**Options**

**Summary**

Media pool for incremental backup:  
Media Pool 1 (HP MSL G3 Series 9.50) [v] [Add New...]

Tapes: 1

Capacity: 1.5 TB

Remaining: 1.5 TB

WORM: False

☐ Run incremental backup automatically

☒ Daily at this time: 3:00 AM [v] On weekdays [v] [Days...]

☐ Monthly at this time: 10:00 PM [v] Fourth [v] Saturday [v] [Months...]

< Previous [Next > Finish Cancel

12. Set backup Options and click Apply.

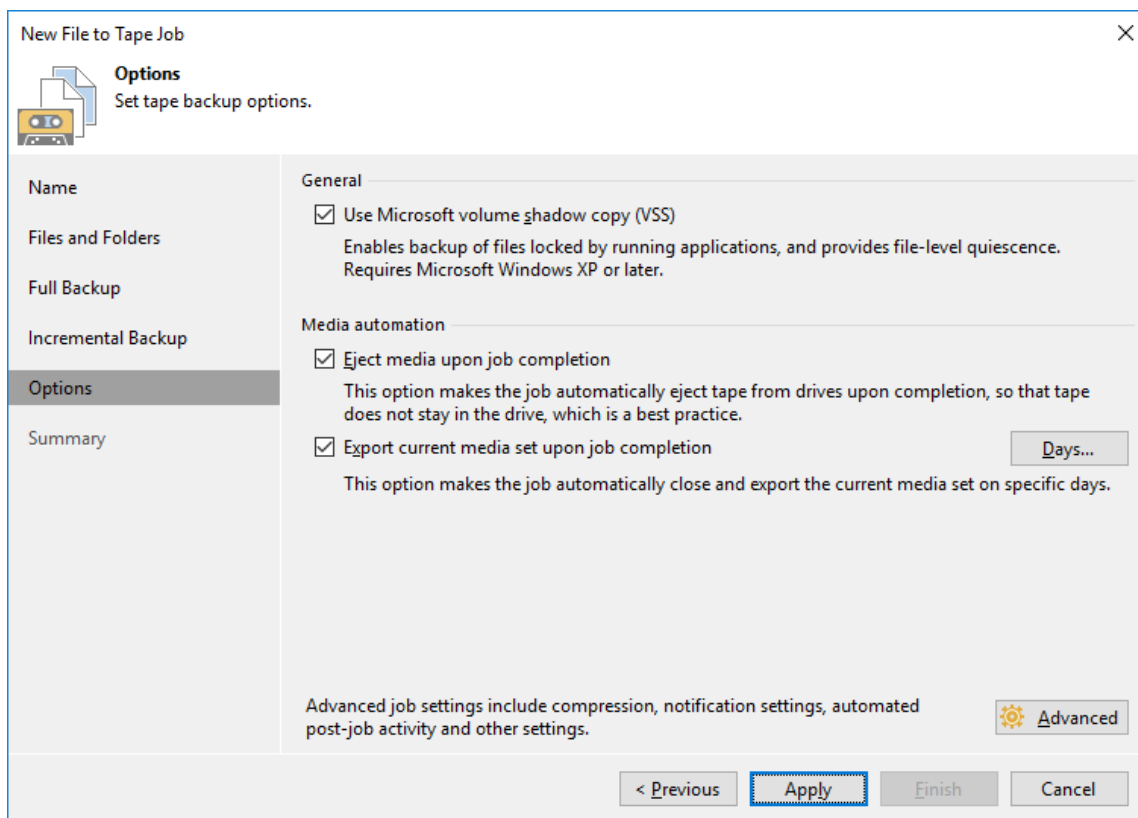

**New File to Tape Job** [X]

**Options**  
Set tape backup options.

**Name**

**Files and Folders**

**Full Backup**

**Incremental Backup**

**Options**

**Summary**

**General**

☒ Use Microsoft volume shadow copy (VSS)  
Enables backup of files locked by running applications, and provides file-level quiescence. Requires Microsoft Windows XP or later.

**Media automation**

☒ Eject media upon job completion  
This option makes the job automatically eject tape from drives upon completion, so that tape does not stay in the drive, which is a best practice.

☒ Export current media set upon job completion [Days...]  
This option makes the job automatically close and export the current media set on specific days.

Advanced job settings include compression, notification settings, automated post-job activity and other settings. [Advanced]

< Previous [Apply] Finish Cancel

13. Check the summary. For immediate job execution, select Run the job when I click Finish and click Finish.

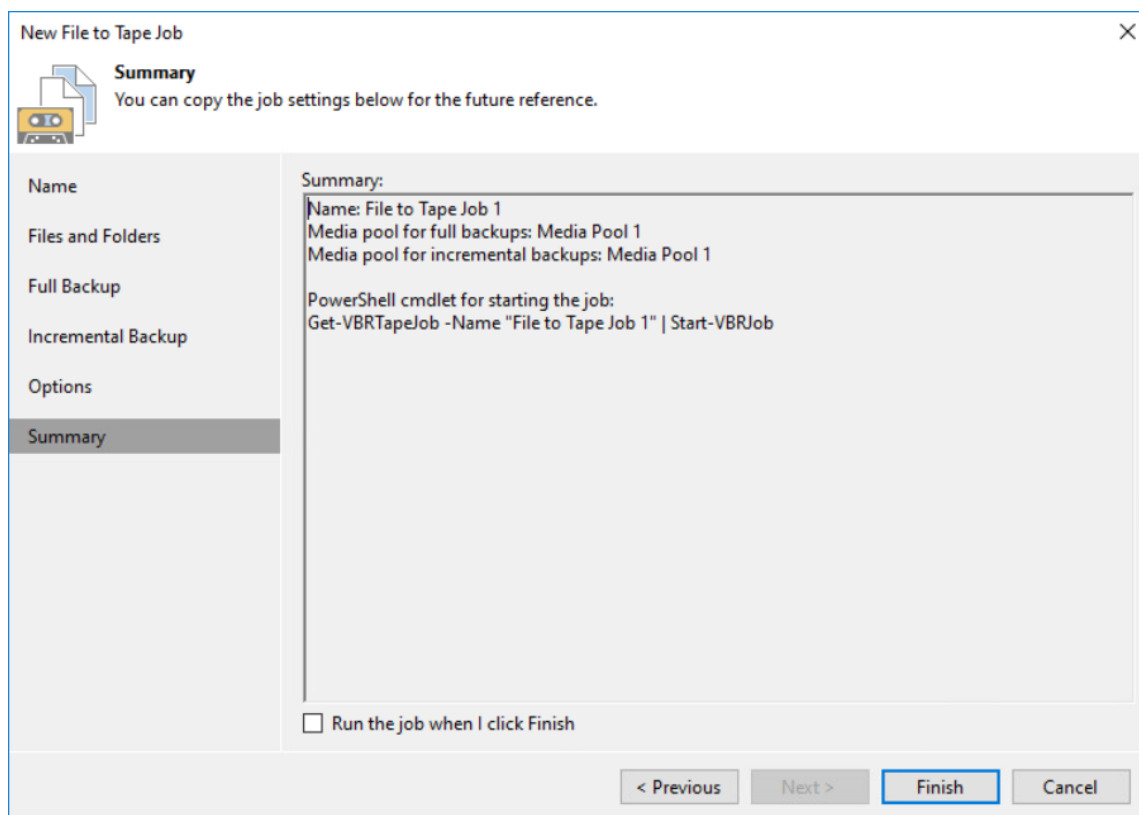

14. The job status and progress can be checked in the History tab.

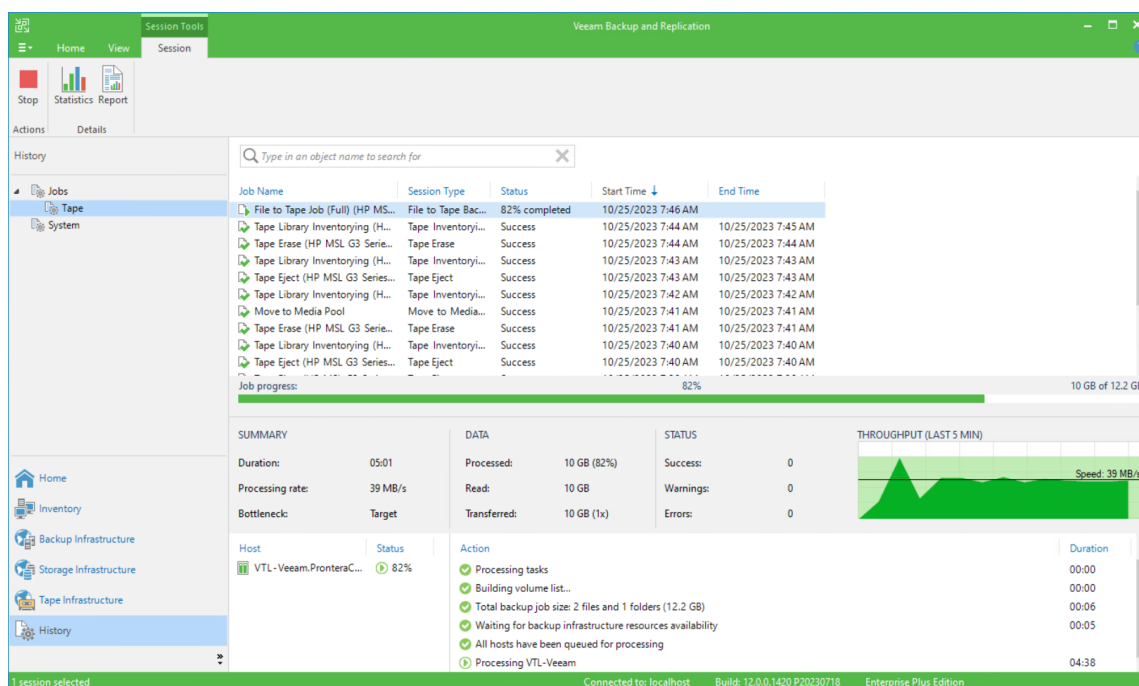

## Restoring data from tape

### 1. Click the Restore file from tape.

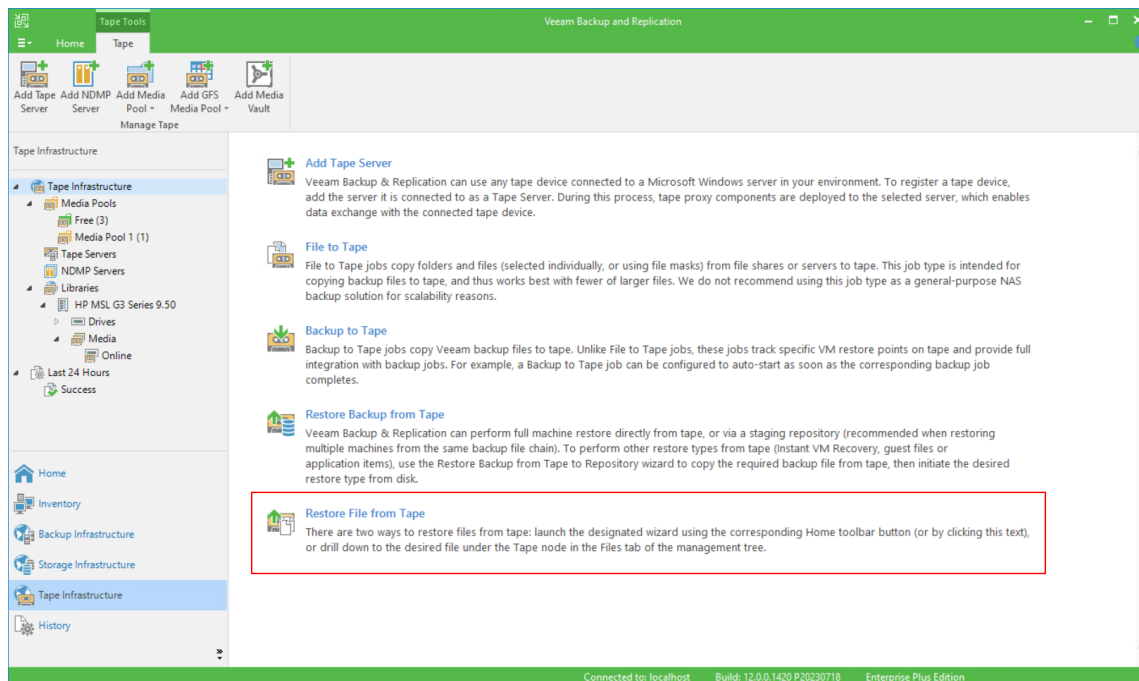

### 2. Specify files and folders to restore and click Next.

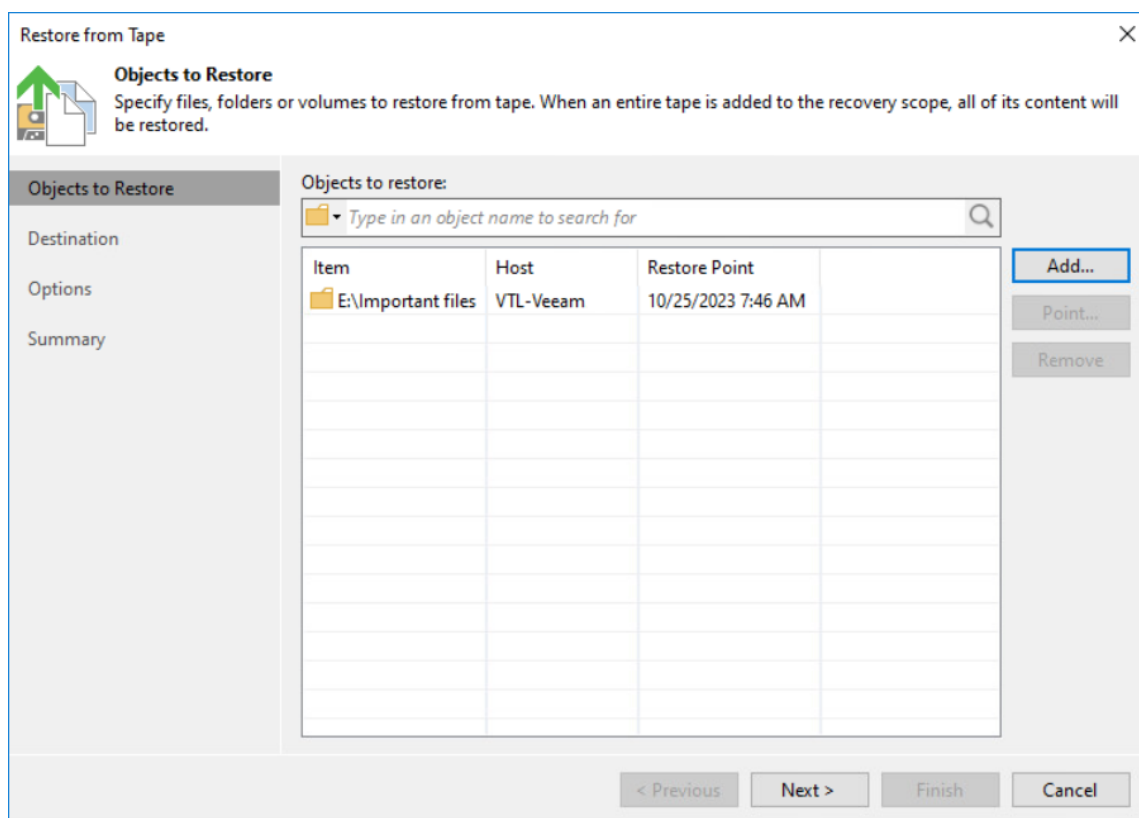

3. Specify the Destination folder and click Next.

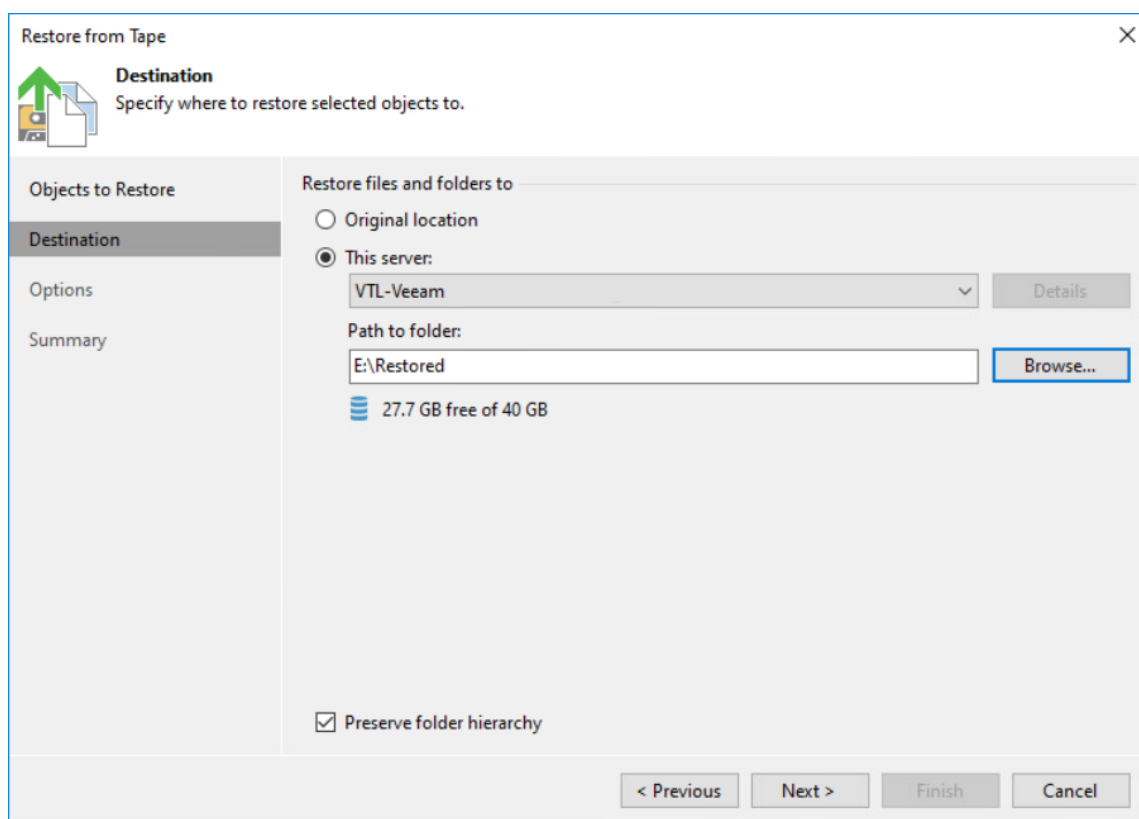

4. Select Automatic conflict resolution options and click Next.

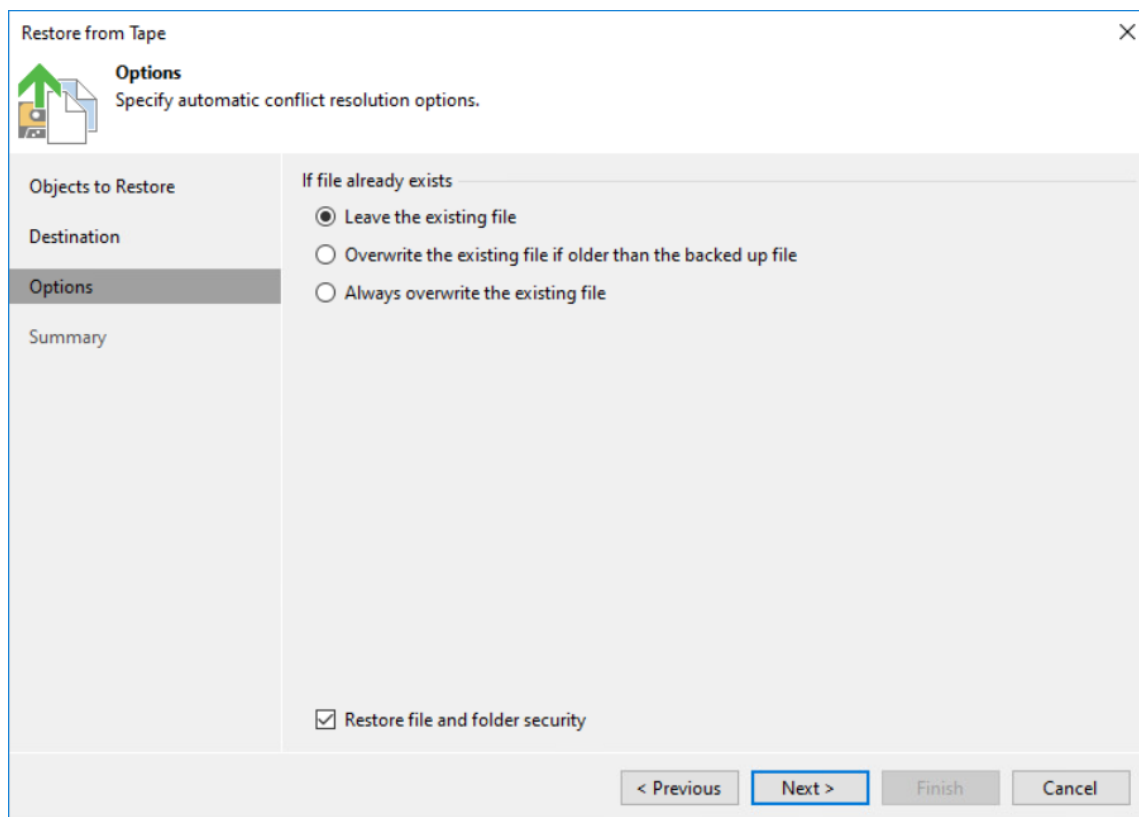

5. Check Summary and click Finish.

6. The restoration progress will appear in the pop-up window or can be checked in the History tab.

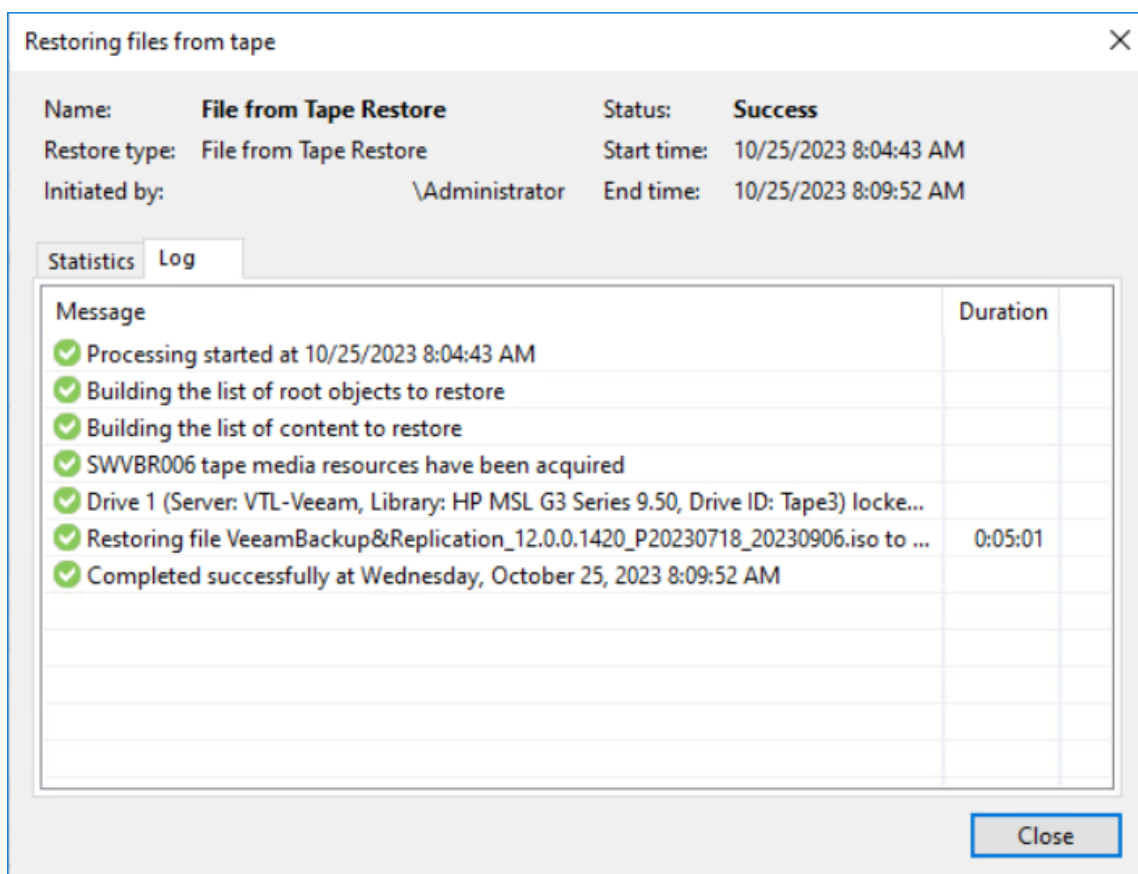

## Veritas Backup Exec™

### Adding StarWind VTL Device to Veritas Backup Exec™

In case of any question regarding Veritas Backup Exec™ deployment, please refer the following link:

[https://www.veritas.com/content/support/en\\_US/doc/59226269-99535599-0/v59899992-99535599](https://www.veritas.com/content/support/en_US/doc/59226269-99535599-0/v59899992-99535599)

1. In Veritas Backup Exec™ console, click the Storage tab and Configure Storage.

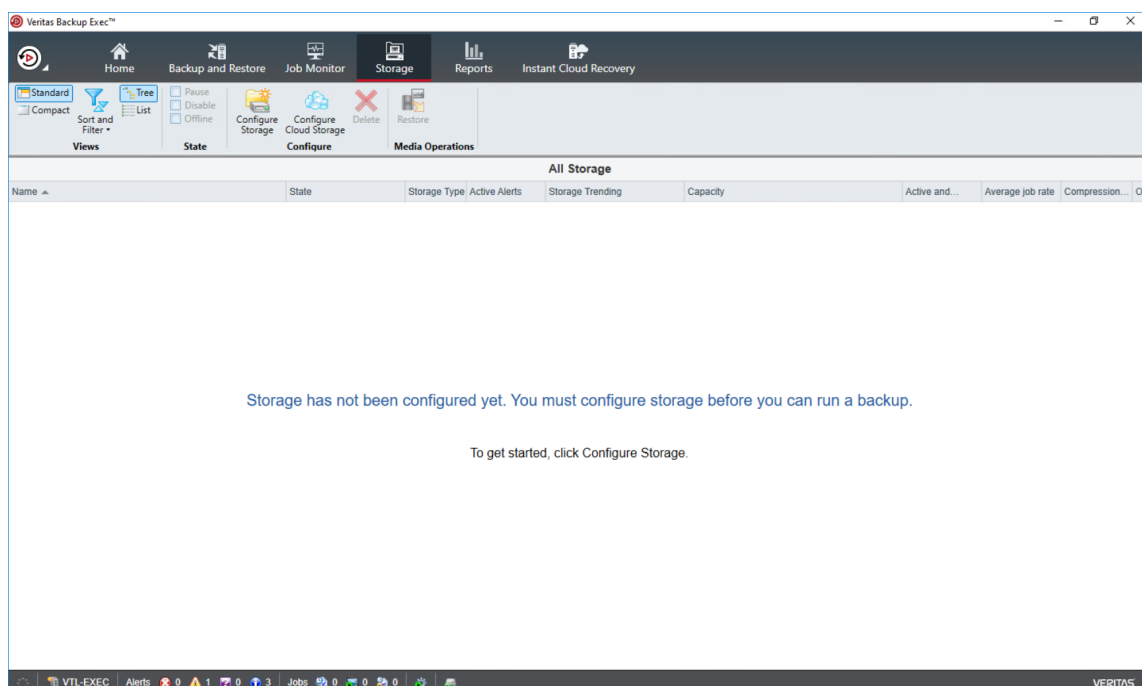

2. In the opened window, select Tape storage and click Next.

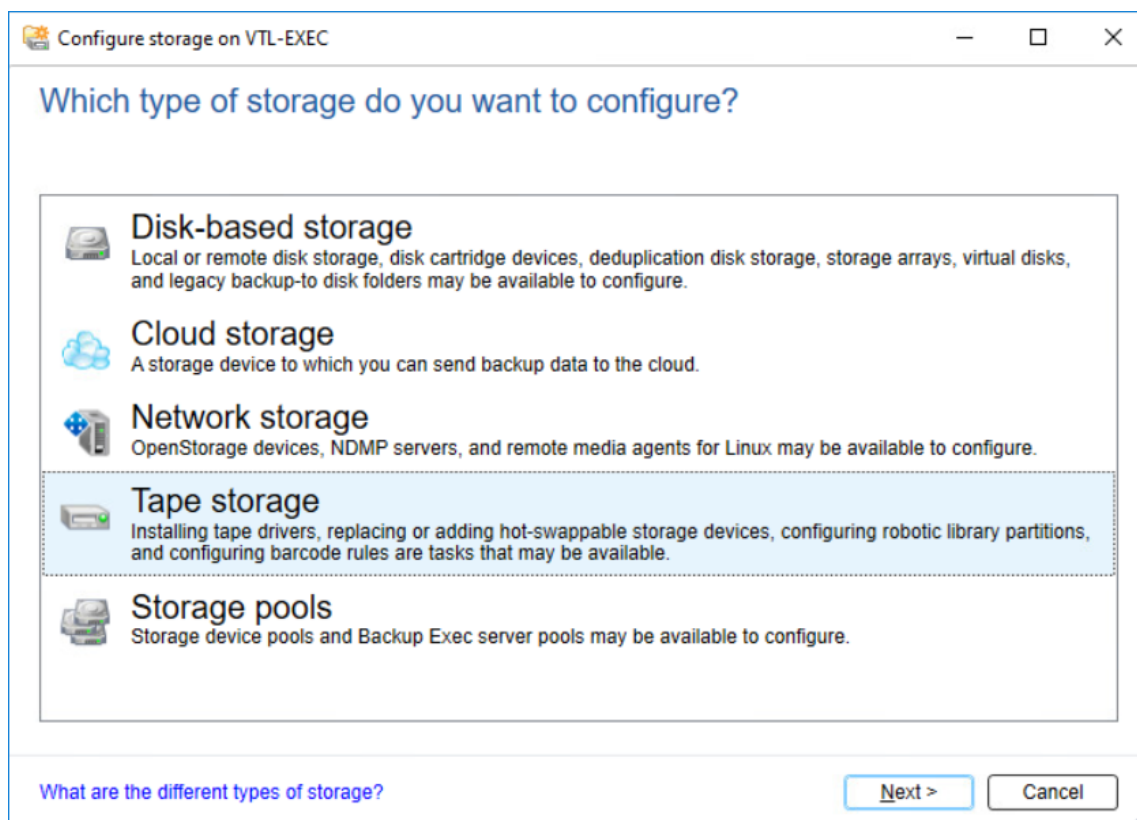

3. Select Run the Hot-swappable Device Wizard and click Next.

4. Follow the steps suggested by Hot-Swappable Device Wizard and to complete it.  
NOTE: If the tape device has not appeared in the Storage tab, initiate the restart.

5. Double-click Slots to scan, erase, inventory and catalog the tapes.

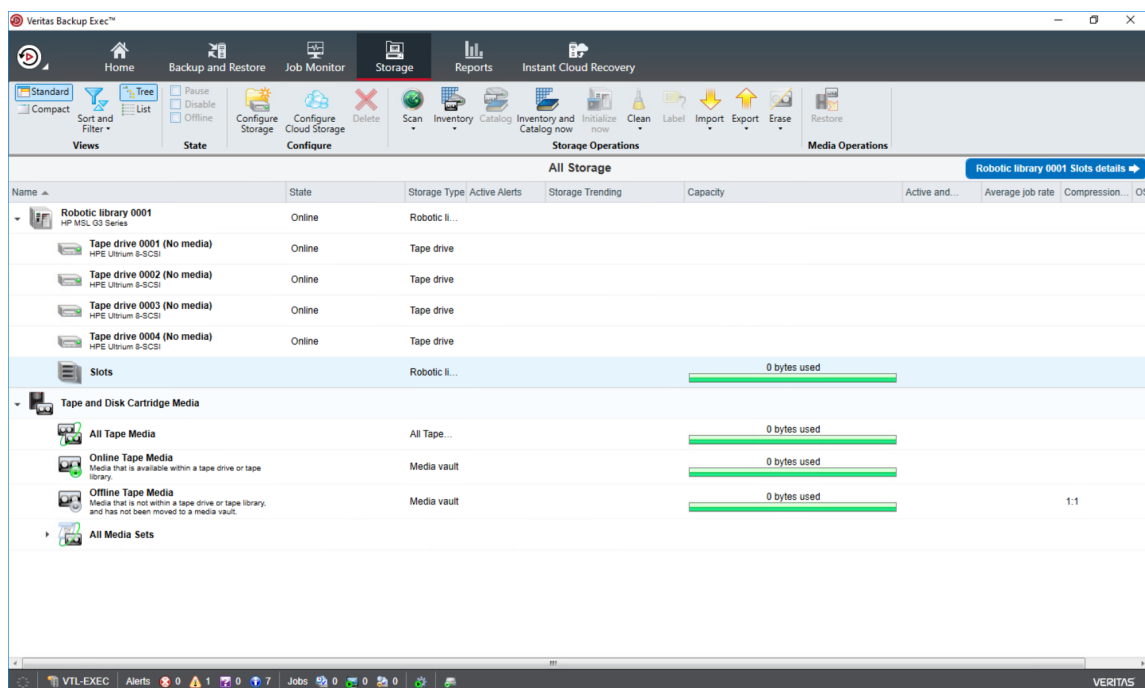

6. Choose the tape and perform the necessary operations.

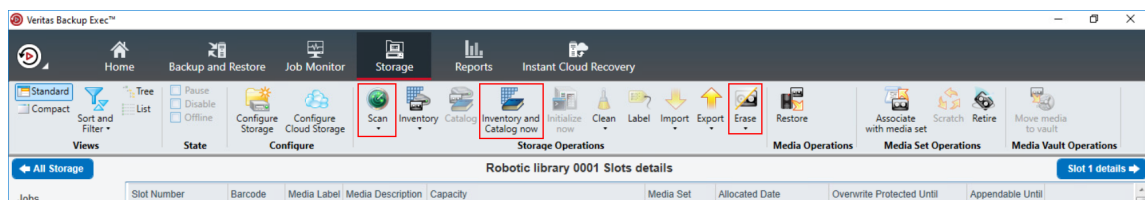

7. Confirm the data erasure when requested.

8. The prepared tape should look like in the screenshot below.

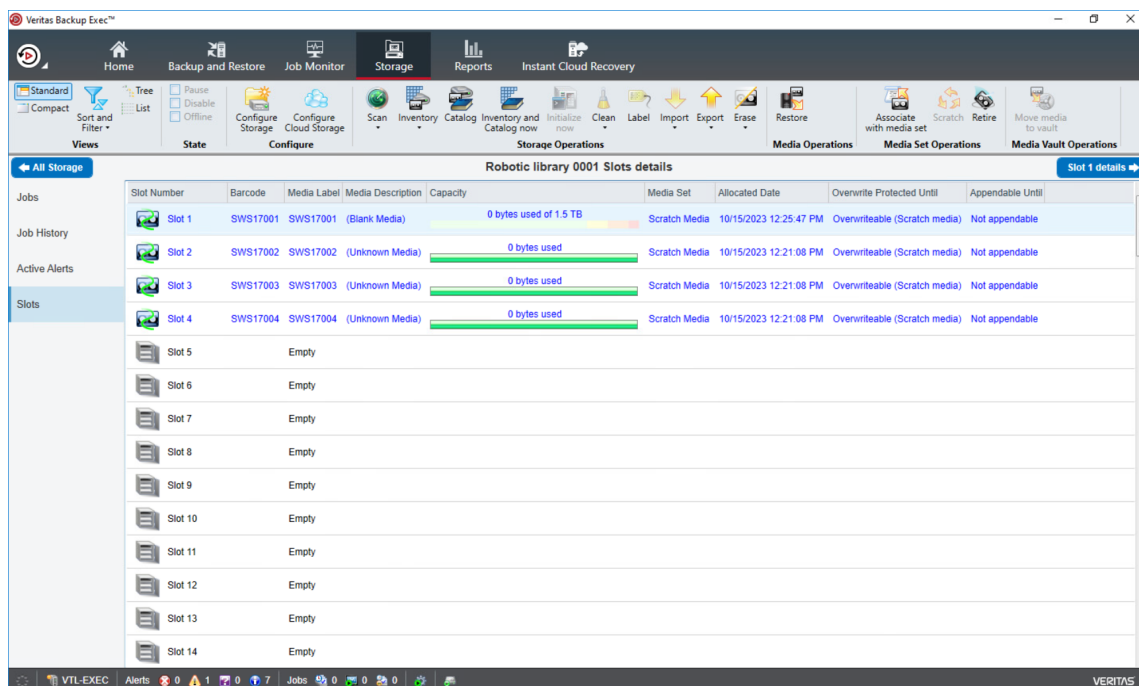

## Configuring Backup to Tape job in Veritas Backup Exec™

In this part, the backup/restore process of the folder is shown as an example.

1. In the Backups group, click on the Backup and Restore tab. Click Backup and select Back Up to Tape.

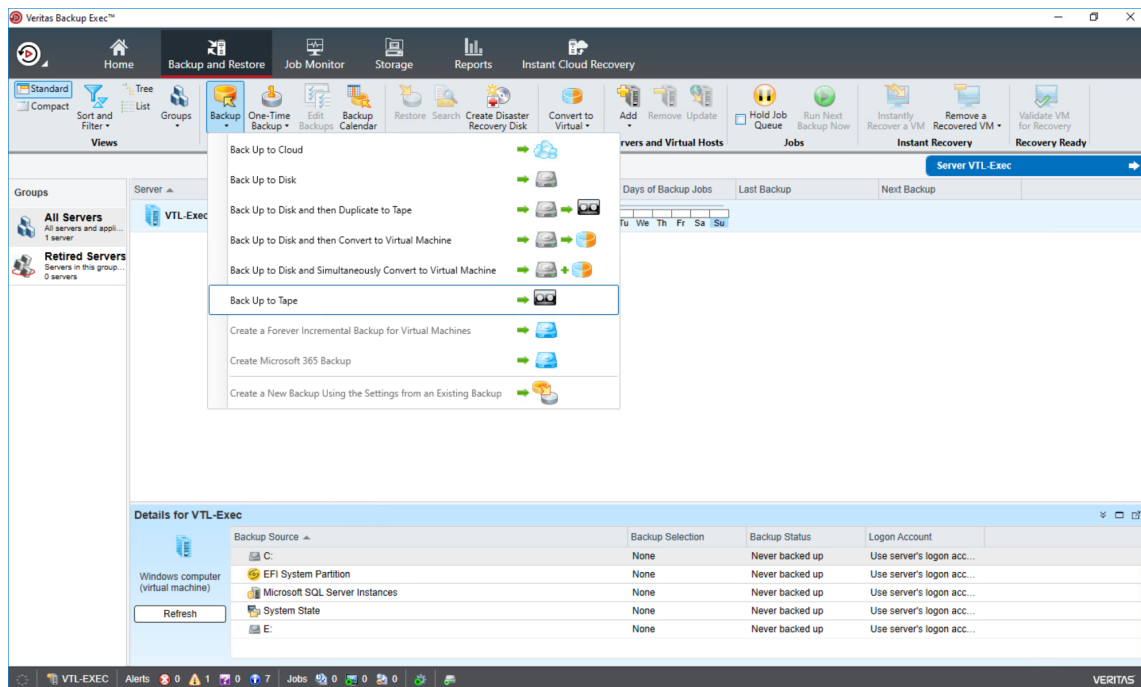

2. Configure the Backup settings and click OK.

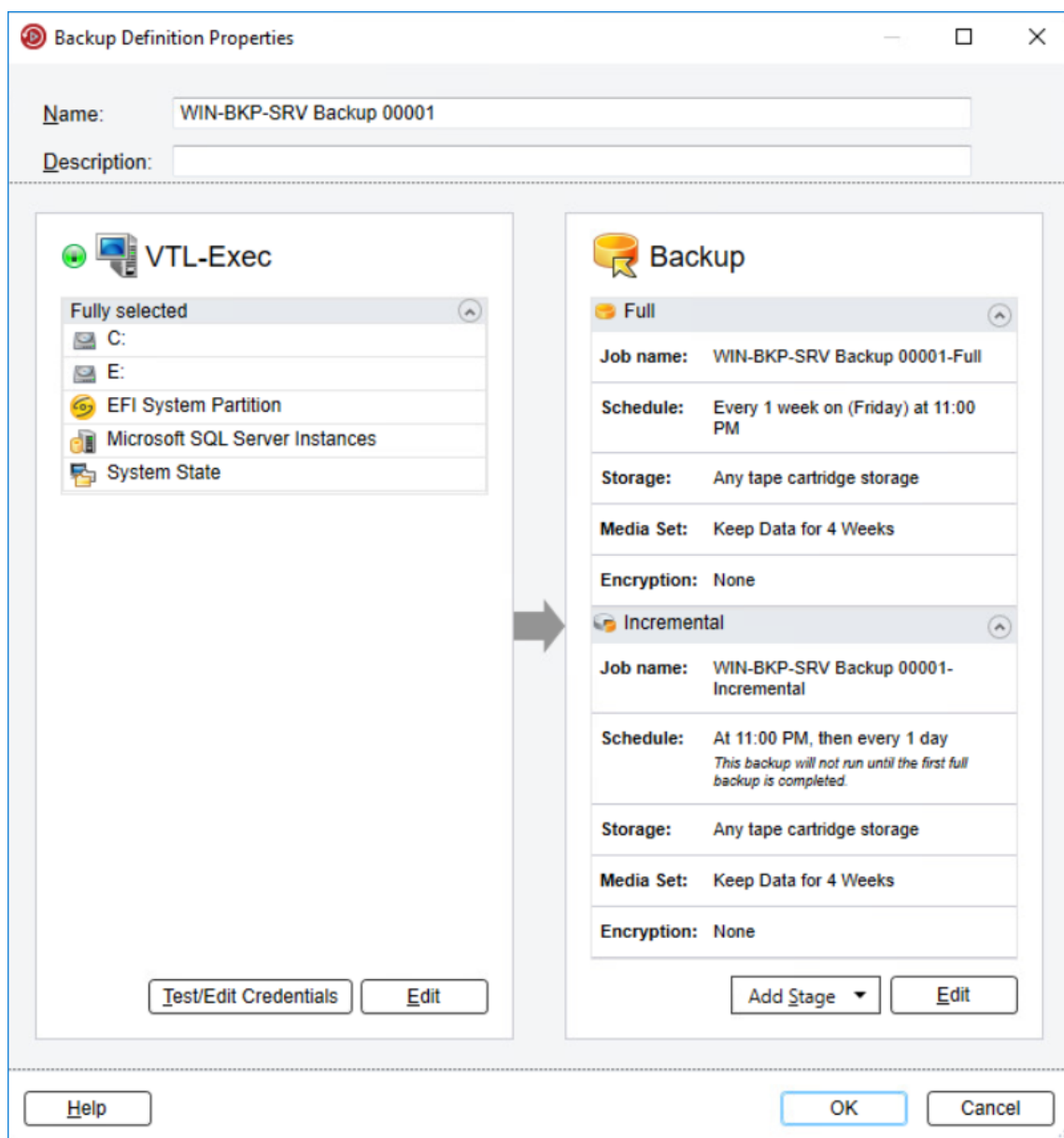

3. Once the job is configured, click the appropriate button to start it.

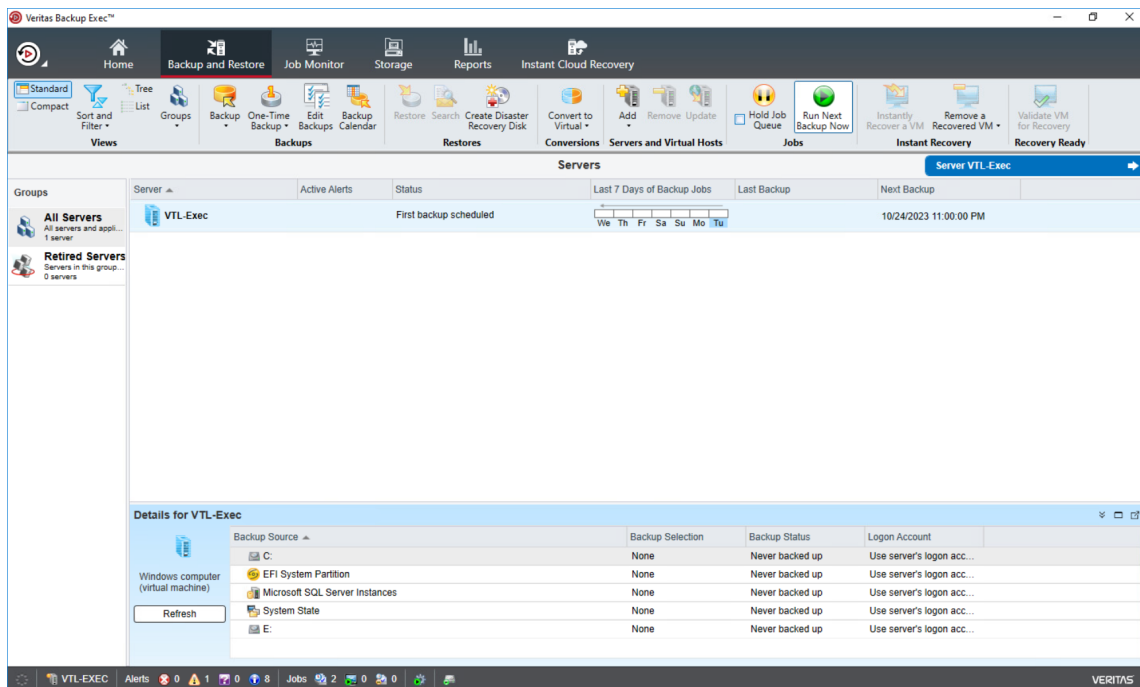

4. When the backup process starts, the progress is shown in the Status section. Double-click on the server to see the details.

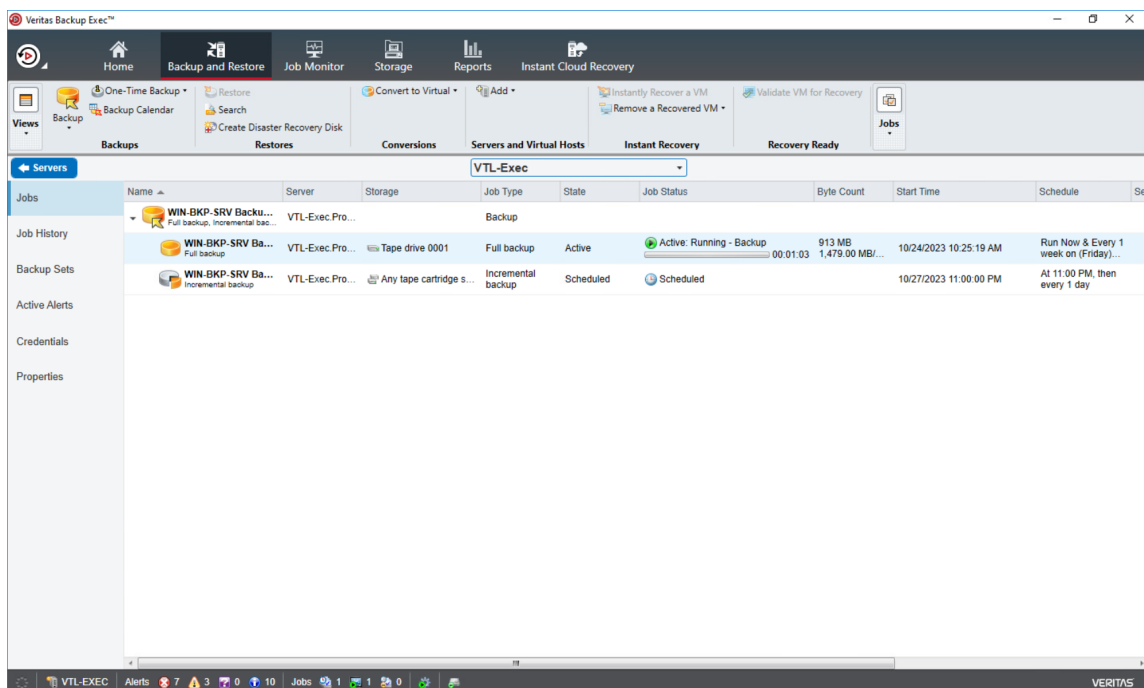

5. To check the amount of the occupied storage space, navigate to the Capacity section.

## Restore data from Veritas Backup Exec™

1. To restore data, click Restore in the Backup and Restore tab.

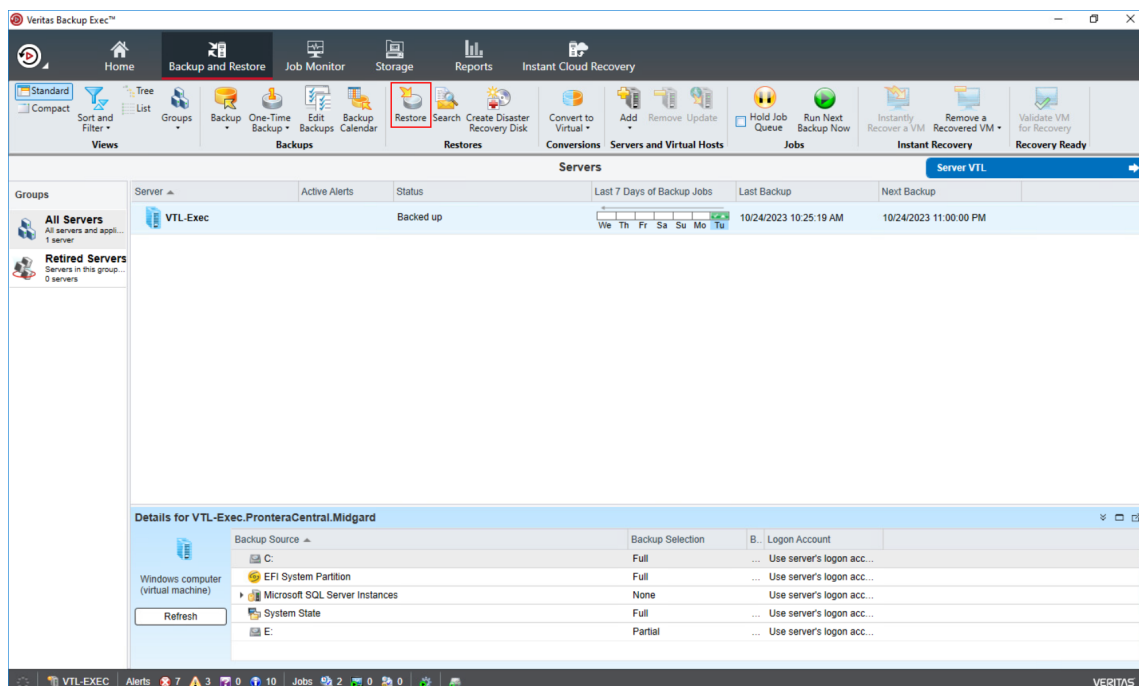

2. Select the type of data to restore.

3. Select the appropriate restore option.

4. Select files and folders to restore.

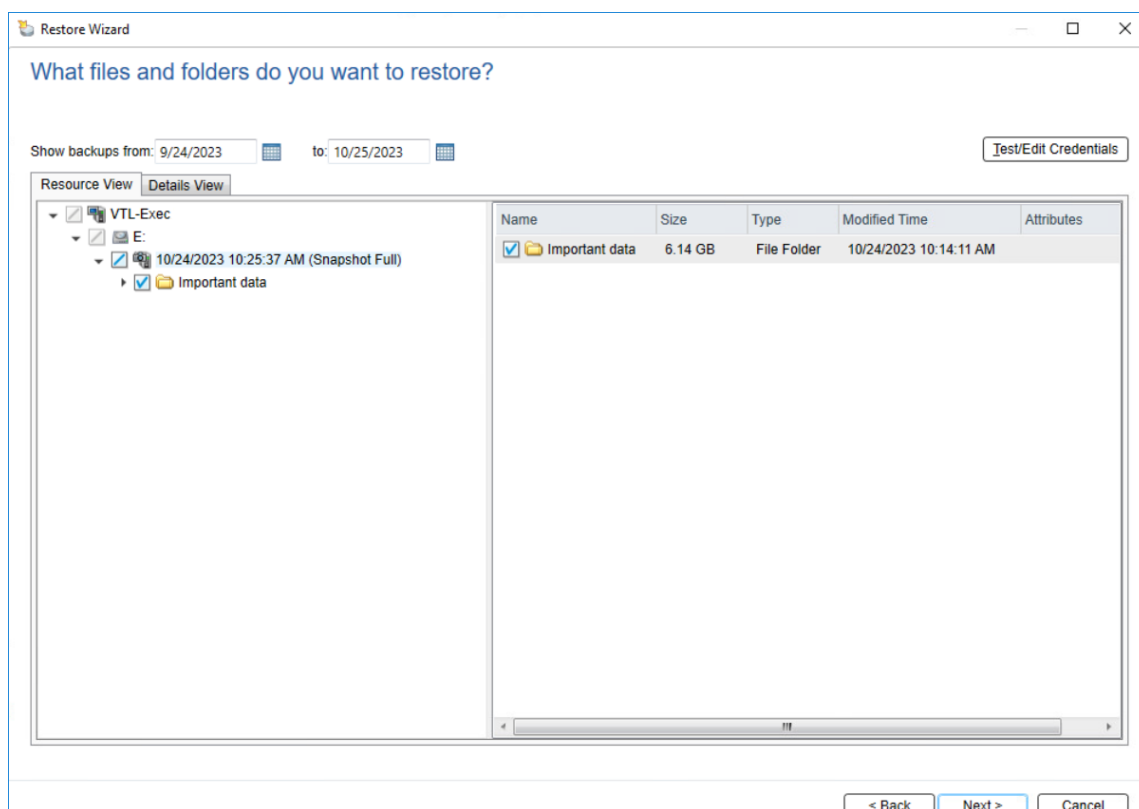

5. In the Browse for Folder window, specify the destination folder for the restored data and click OK. Then click Next.

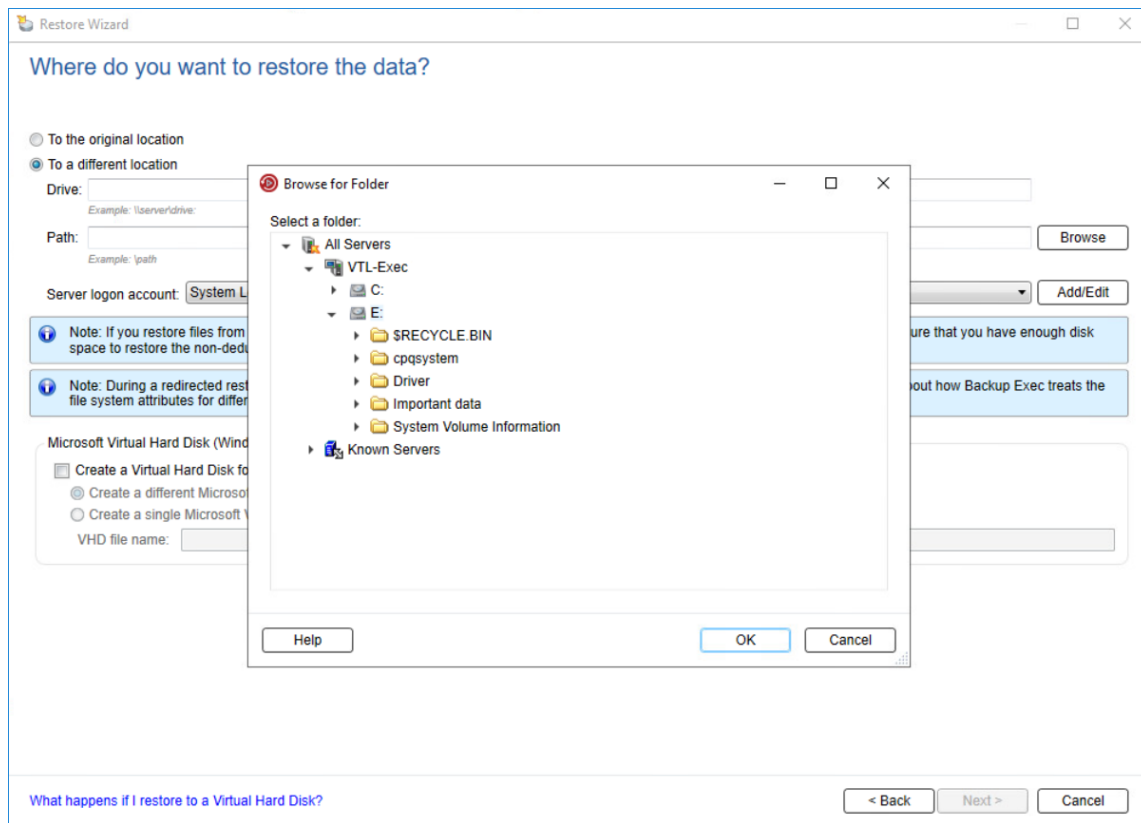

6. Confirm the restore location and click Next.

Restore Wizard

Where do you want to restore the data?

☐ To the original location

☒ To a different location

Drive: \\VTL-Exec\\E:  
Example: \\server\\drive:

Path: \\ Browse  
Example: \\path

Server logon account: System Logon Account Add/Edit

**Note:** If you restore files from a volume that has Windows deduplication, Backup Exec places the files on the disk as non-deduplicated. Ensure that you have enough disk space to restore the non-deduplicated data before you run a restore job. For more information see: [TECH204775](#)

**Note:** During a redirected restore, you may not be able to restore some file system attributes from the original data. For more information about how Backup Exec treats the file system attributes for different types of file systems, see: [TECH205960](#)

Microsoft Virtual Hard Disk (Windows Server 2008 R2 or later)

☒ Create a Virtual Hard Disk for redirected data

☒ Create a different Microsoft Virtual Hard Disk for each backup set that is restored

☐ Create a single Microsoft Virtual Hard Disk that contains the merged files and folders from all redirected backup sets

VHD file name:

[What happens if I restore to a Virtual Hard Disk?](#) < Back Next > Cancel

7. Select the settings for file integrity, hierarchy, and security for the restored data.

Restore Wizard

How do you want to maintain file integrity, hierarchy, and security for restored data?

☐ Restore files that were corrupt or incomplete in the backup. Some data may be retrievable from them.

☒ Recreate the directory structure from the backup when the data is restored; otherwise, all data is restored without any directory structure

Restore existing files

☐ Restore over existing files

☐ Skip if the file exists

☒ Overwrite the file on disk only if it is older

Restore security information and file system permissions

☒ Restore files with their security information and file system permissions

☐ Restore files without their security information and file system permissions. The security information and file system permissions for the restored files are determined by the security information and file system permissions at the destination location

☐ Restore only the security information and file system permissions for files that exist at the destination; do not restore the file content

< Back   Next >   Cancel

8. Select options for restoring operating system features.

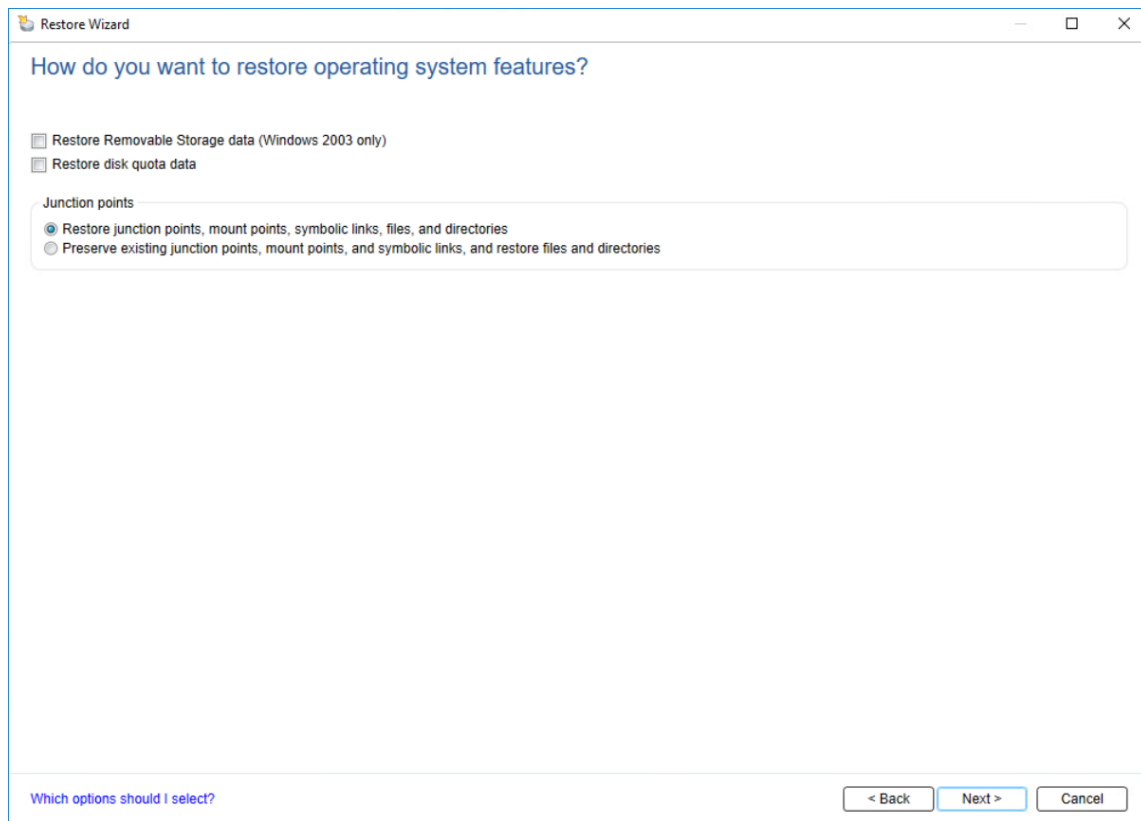

9. Specify additional tasks to perform before and/or after a restore.

**Restore Wizard**

What additional tasks do you want to perform before and/or after a restore?

☐ Run a command before and/or after the restore

Type a command to run before the restore runs:

Type a command to run after the restore runs:

☐ Let Backup Exec check the exit codes of the commands to determine if the commands completed successfully

☒ Run job only if pre-command is successful

☒ Run post-command only if pre-command is successful

☒ Run post-command even if job fails

Cancel command if not complete within  minutes

Run these commands:

☐ On this Backup Exec server

☒ On each server restored to

**Notification**

Select each recipient to notify when the job completes.

Recipient Name	Recipient Type

☐ Include the job log in email notifications

Which options should I select for the additional tasks?

10. Specify the restore job Name, Storage, and Schedule.
11. Double-check the summary and complete the restore job by clicking Finish.
12. To check the job progress, navigate to the Backup and Restore tab.
13. To see the restoring details, double-click on the server.

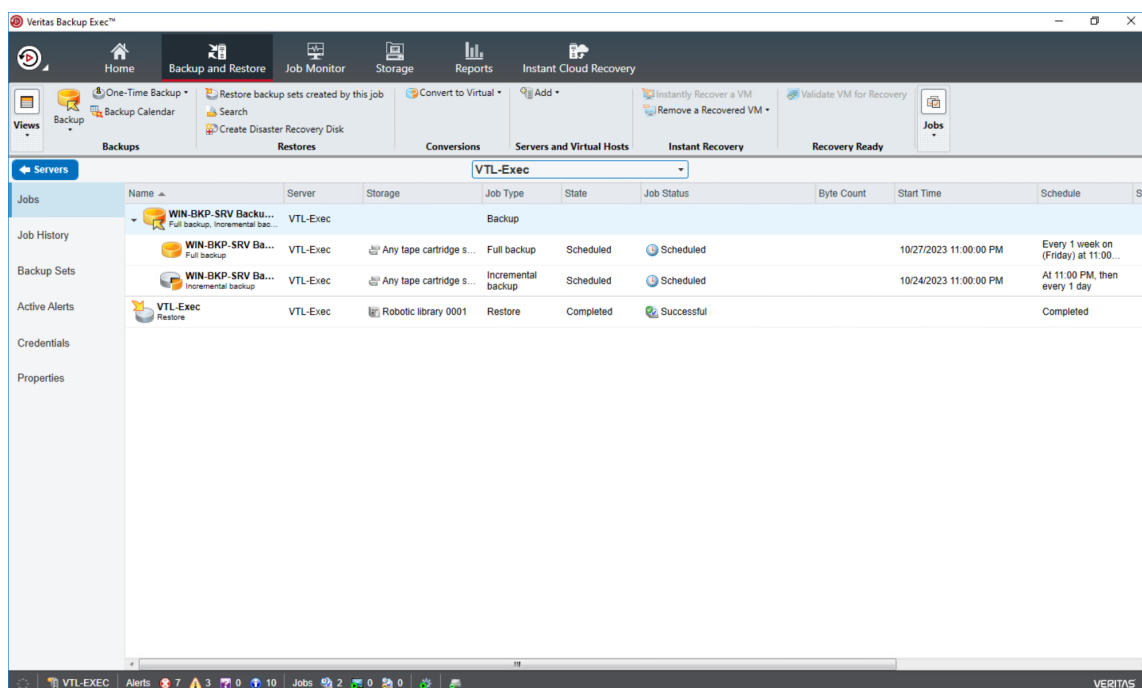

14. The restored files can be found in the specified folder.

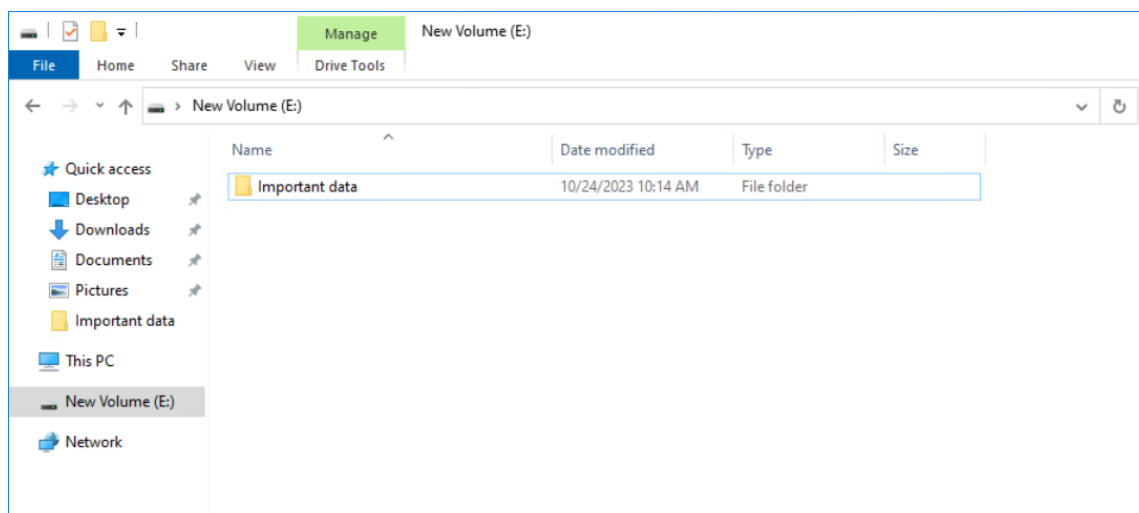

To restore files from the cloud storage, please navigate to Restoring tapes from the cloud storage section.

## Conclusion

By following the steps outlined in this document, you can expect to have a fully configured StarWind VTL that effectively emulates physical tape libraries, with the added capability of replicating tapes to local object storage.

For additional questions, support, or further information regarding the product and its setup, please feel free to reach out to the StarWind support team at [support@starwind.com](mailto:support@starwind.com)

## Contacts

US Headquarters	EMEA and APAC
 +1 617 829 44 95	 +44 2037 691 857 (United Kingdom)
 +1 617 507 58 45	 +49 800 100 68 26 (Germany)
 +1 866 790 26 46	 +34 629 03 07 17 (Spain and Portugal)
	 +33 788 60 30 06 (France)

Customer Support Portal: <https://www.starwind.com/support>

Support Forum: <https://www.starwind.com/forums>

Sales: [sales@starwind.com](mailto:sales@starwind.com)

General Information: [info@starwind.com](mailto:info@starwind.com)

StarWind Software, Inc. 100 Cummings Center Suite 224-C Beverly MA 01915, USA  
[www.starwind.com](http://www.starwind.com) ©2024, StarWind Software Inc. All rights reserved.