

StarWind iSCSI SAN:

Getting Started with StarWind

April 2012

TRADEMARKS

“StarWind”, “StarWind Software”, and the StarWind and StarWind Software logos are trademarks of StarWind Software that may be registered in some jurisdictions. All other trademarks are owned by their respective owners.

CHANGES

The material in this document is for informational purposes only and is subject to change without notice. While reasonable efforts have been made in the preparation of this document to assure its accuracy, StarWind Software assumes no liability resulting from errors or omissions in this document, or from the use of the information contained herein. StarWind Software reserves the right to make changes in the product design without reservation and without notifying its users.

TECHNICAL SUPPORT AND SERVICES

If you have questions about installing or using this software, check this and other documents first - you will find answers to most of your questions on the [Technical Papers](#) webpage or in [StarWind Forum](#). If you need further assistance, please contact us.

Copyright ©2008-2012 StarWind Software Inc.

No part of this publication may be reproduced, stored in a retrieval system, or transmitted in any form or by any means, electronic, mechanical, photocopying, recording, or otherwise, without the prior written consent of StarWind Software.

CONTENTS

INTRODUCTION.....	4
DOWNLOADING AND INSTALLING.....	5
REGISTERING THE SOFTWARE.....	11
CREATING A BASIC VIRTUAL DEVICE.....	14
CONTACTS.....	18

INTRODUCTION

This guide is intended for experienced Windows system administrators who will be installing the StarWind iSCSI SAN software in their IT infrastructures. StarWind can be used as shared storage for almost any application. It is fully compatible with VMware, Hyper-V, or server clusters for applications such as SQL Server, Exchange, and SharePoint.

DOWNLOADING AND INSTALLING

1. Download the **StarWind setup executable file** from our website:

<http://www.starwindsoftware.com/products>

Note: The setup file is unified for x86 and x64, so that you do not need to worry about the platform compatibility.

2. Launch the downloaded executable setup file on the server that you want to turn into SAN storage. **Setup Wizard** appears.

3. Click **Next** to continue.
4. Read and accept the **License Agreement**.

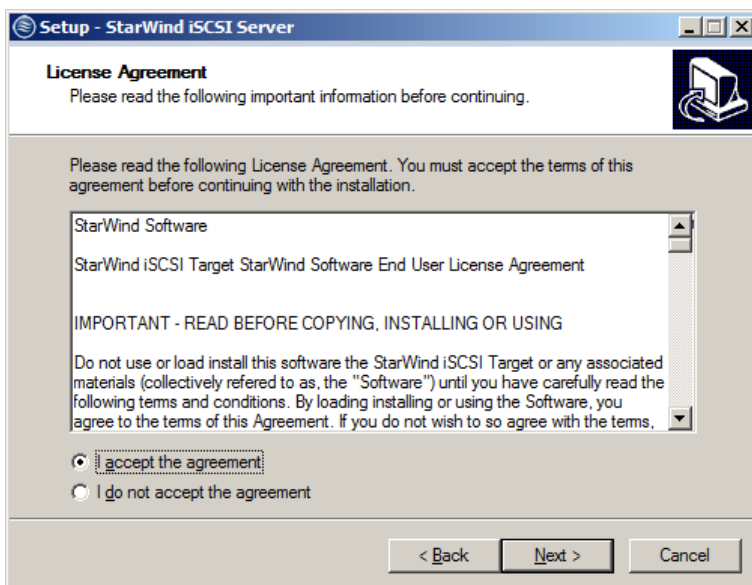

5. Click **Next** to continue.

6. Read the information.

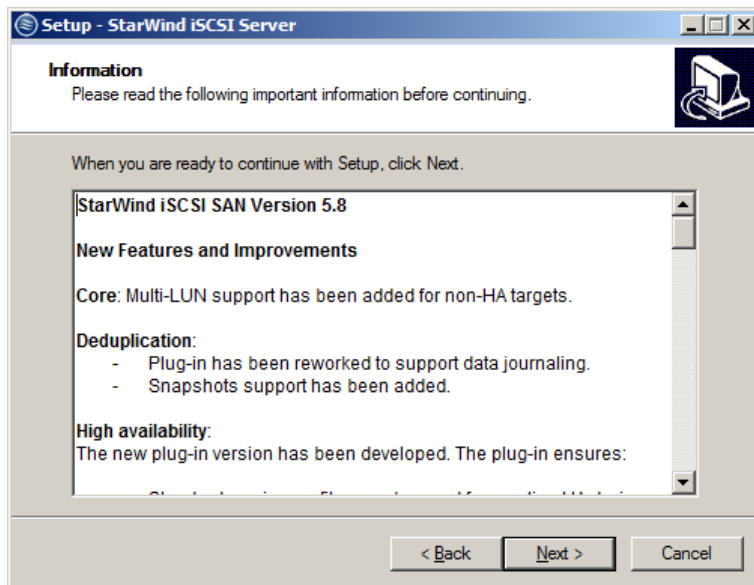

7. Click **Next** to continue.
8. Click **Browse** to select the installation path.

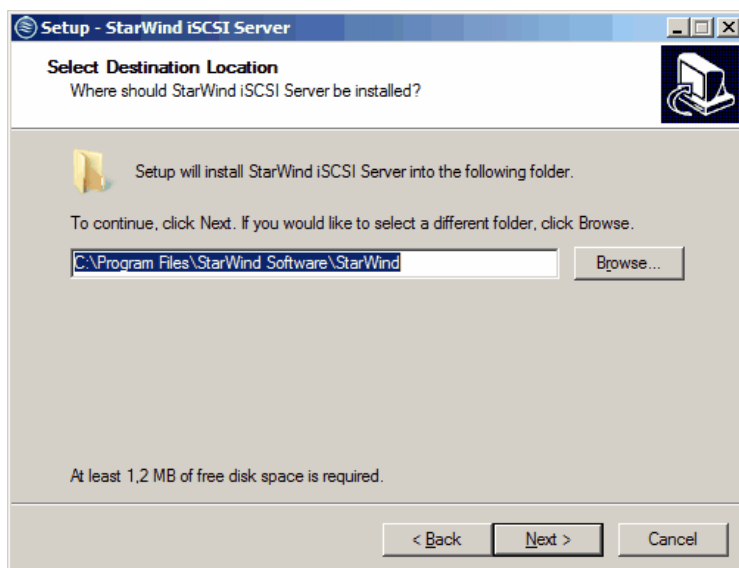

9. Click **Next** to continue.

10. Specify the installation type:

StarWind iSCSI Service

This installation type is applied to remote access servers. StarWind Service enables the creation of various devices (e.g. HA devices, Snapshot, CDP, and Mirror devices) and can be managed with StarWind Management Console from another computer.

StarWind Management Console

Management Console is the Graphical User Interface (GUI) part of the program that monitors and controls the storage related operations (e.g. allows for the creation of devices on the available target servers). After its installation, **Management Console** connects to **StarWind Service** remotely.

Full installation

Full installation includes both **StarWind Service** and **Management Console** elements. It allows for the management of resources from the machine with installed **StarWind Service**.

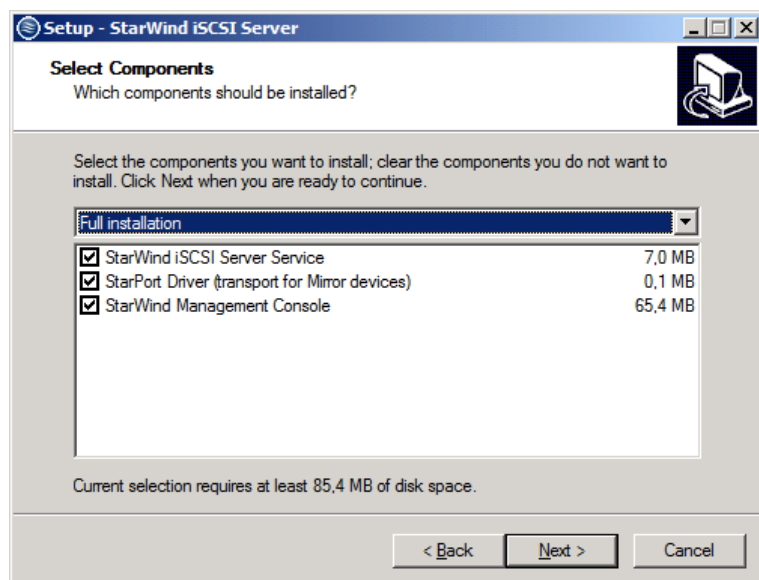

11. Click **Next** to continue.

12. Specify the **Start Menu** folder.

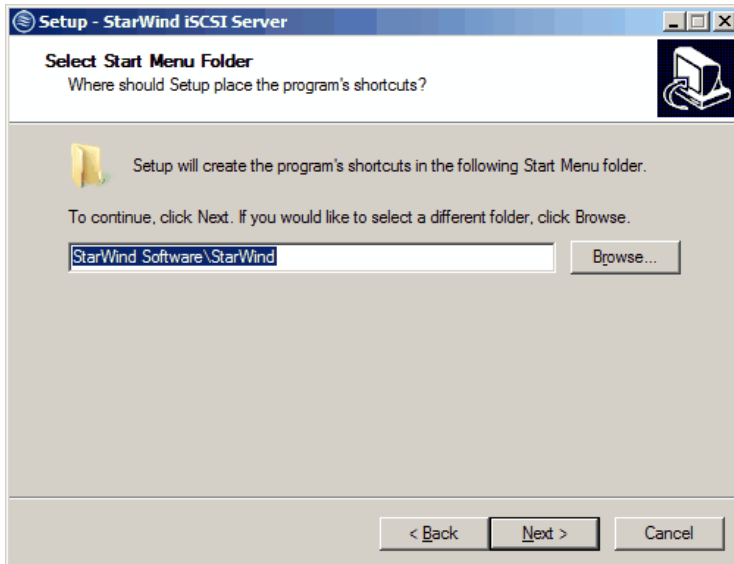

13. Click **Next** to continue.

14. Select the appropriate checkbox if you want to create a desktop icon.

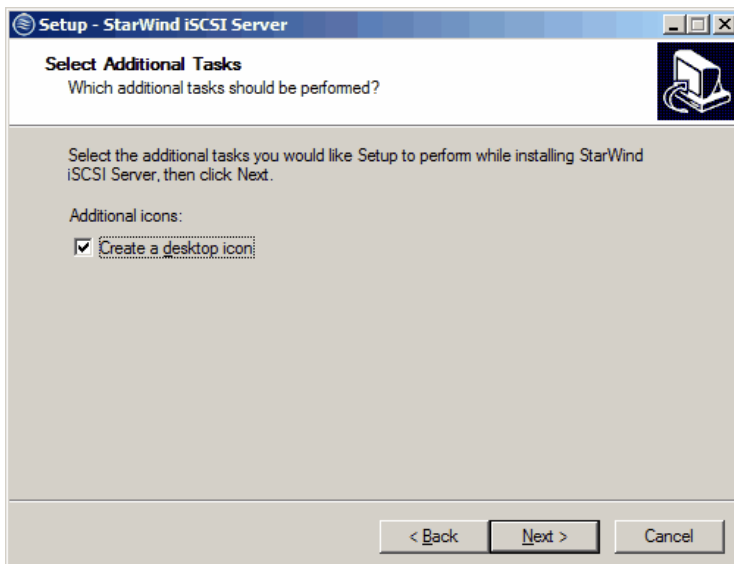

15. Click **Next** to continue.

16. Check the settings you have specified, and click **Back** if you need to make any changes. Click **Install** to continue.

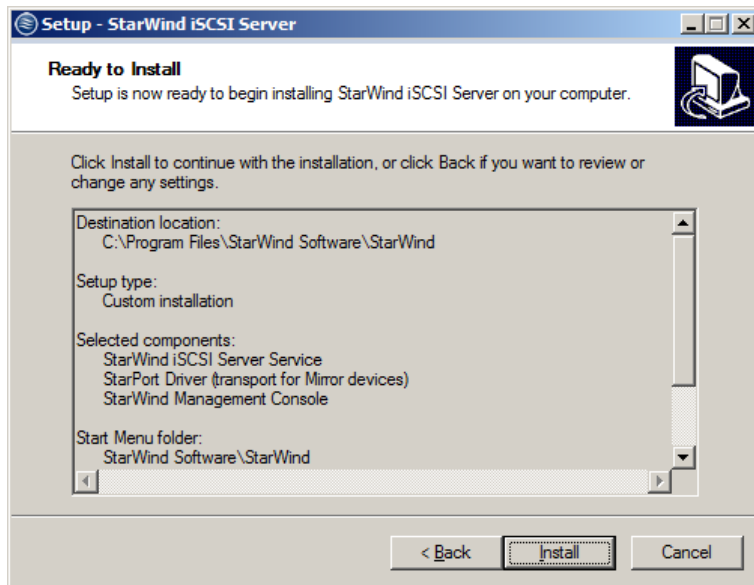

17. After the installation process is complete, you will be prompted to apply either a time-limited fully functional evaluation key, or a FREE version key, or a fully unlocked commercial license key that is supplied with an acquired StarWind product. Select the appropriate option.

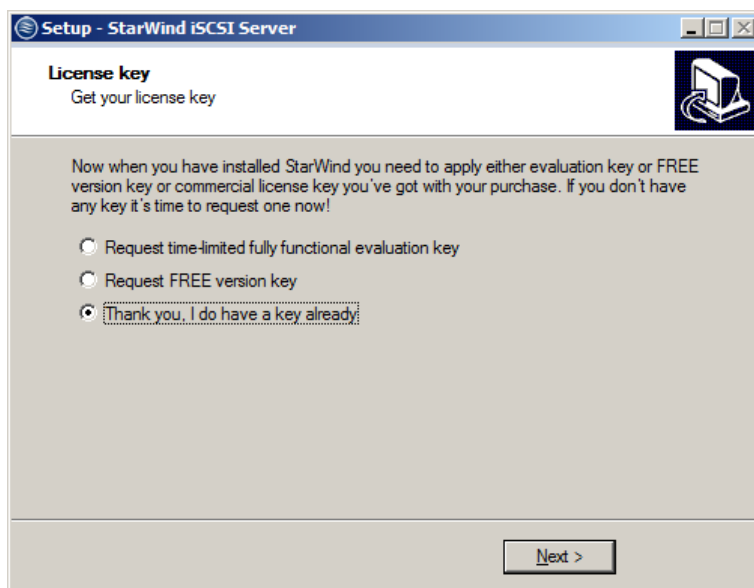

18. Click **Next** to continue.
19. Select the appropriate checkbox to launch **StarWind Management Console** immediately.

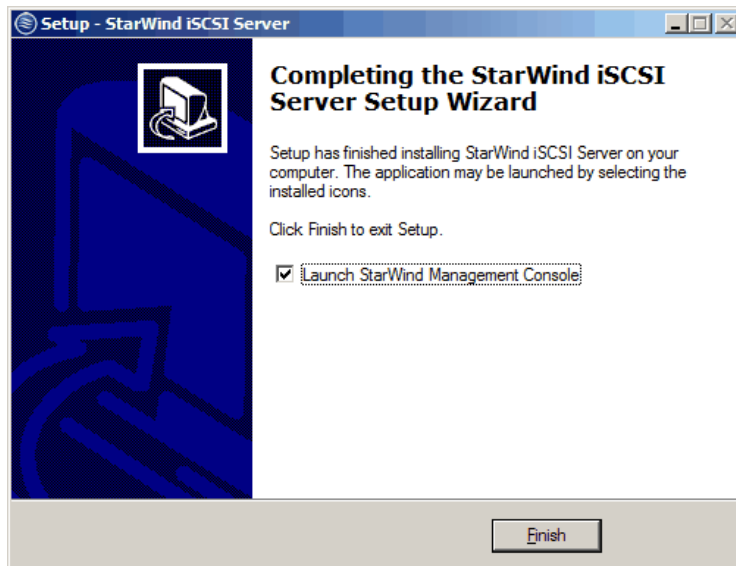

20. Click **Finish** to close the wizard.

REGISTERING THE SOFTWARE

1. Launch **StarWind Management Console**: double click the **StarWind tray icon**.

StarWind Management Console allows for the management of multiple StarWind servers from one computer.

2. Activate **StarWind Management Console** by applying your license key: Click **Apply key...** to proceed.

3. Click **Load** to select and open the license file that you have received.

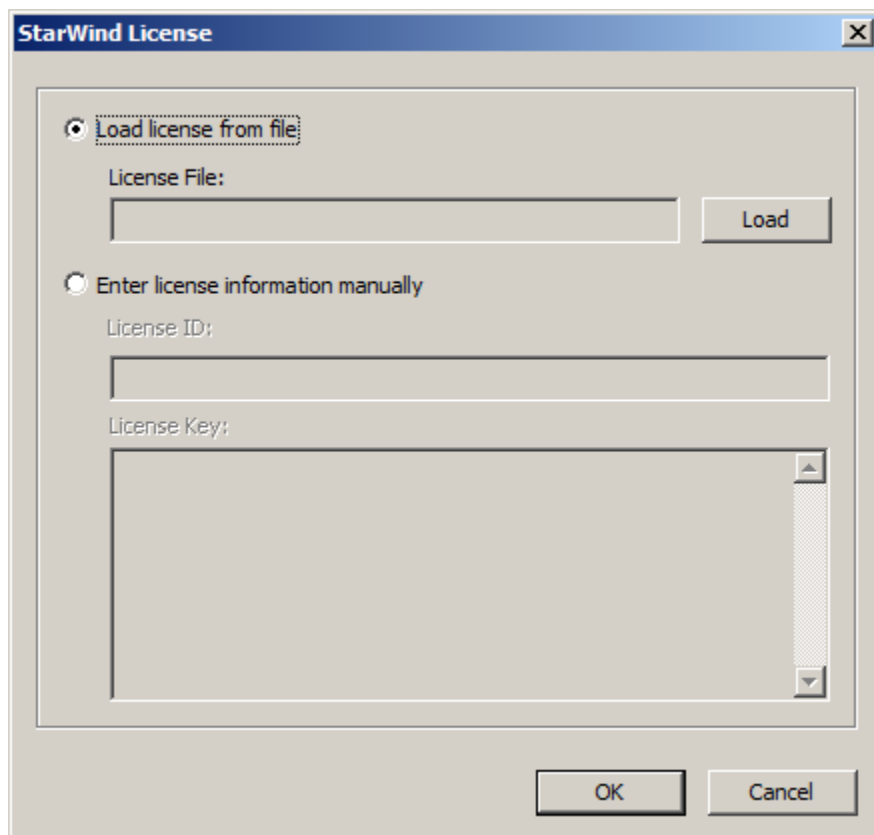

4. Click **OK** to continue.
5. The locally installed StarWind Service server is listed in the **Servers** item of the **Console tree**.

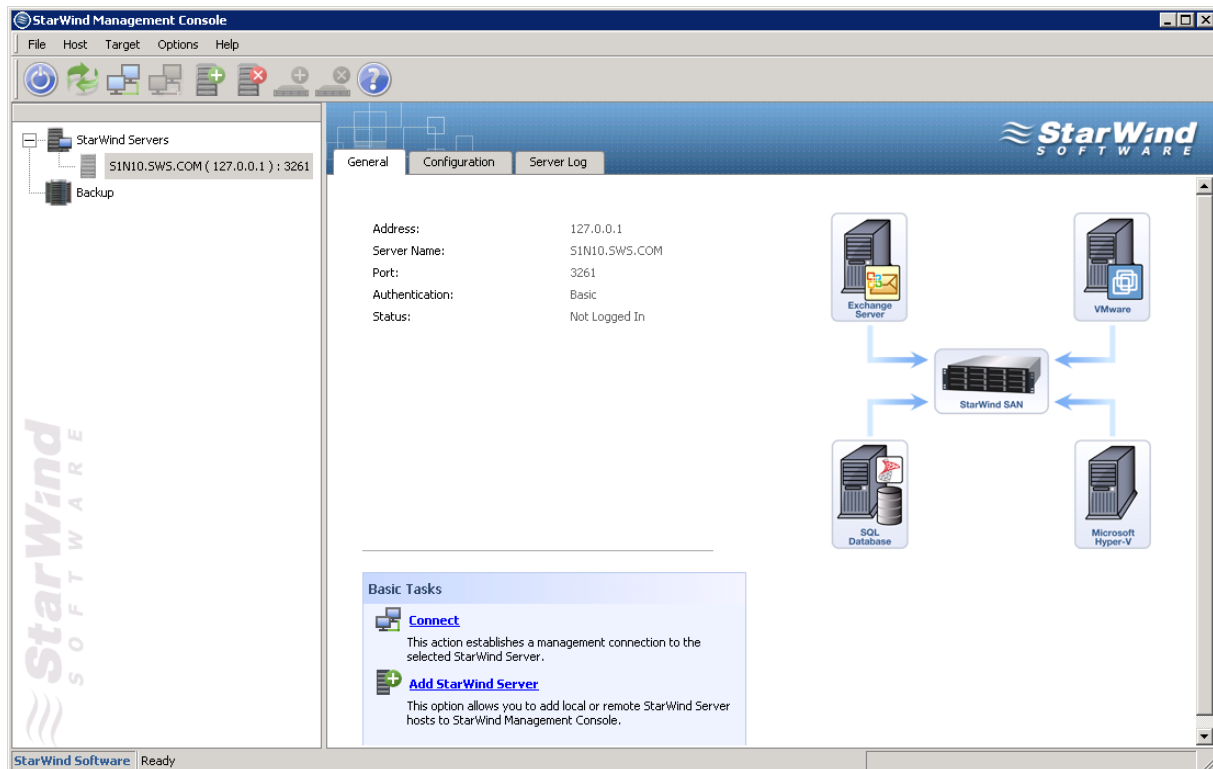

6. Click **Connect** in the toolbar to connect to the server.
7. You will be prompted to enter login and password. The default login and password are “**root**” and “**starwind**”. You can always change them later.

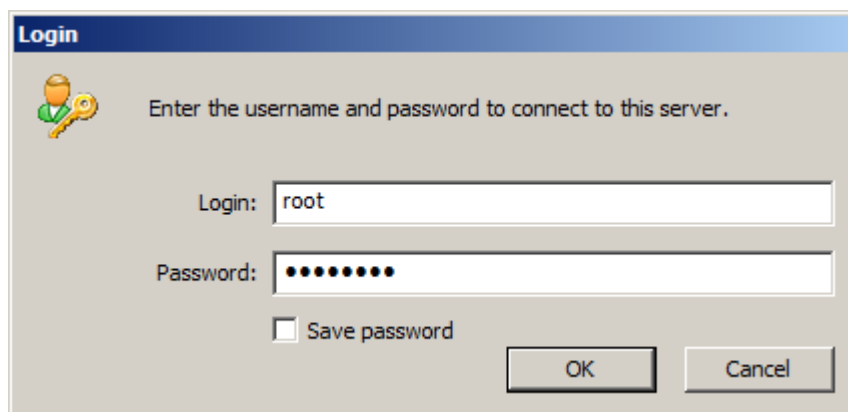

8. Click **OK** to continue.

To register StarWind software:

1. Select the connected server and go to the **Configuration** tab.
2. Click **Registration**. You will see the information about the license applied to this server.

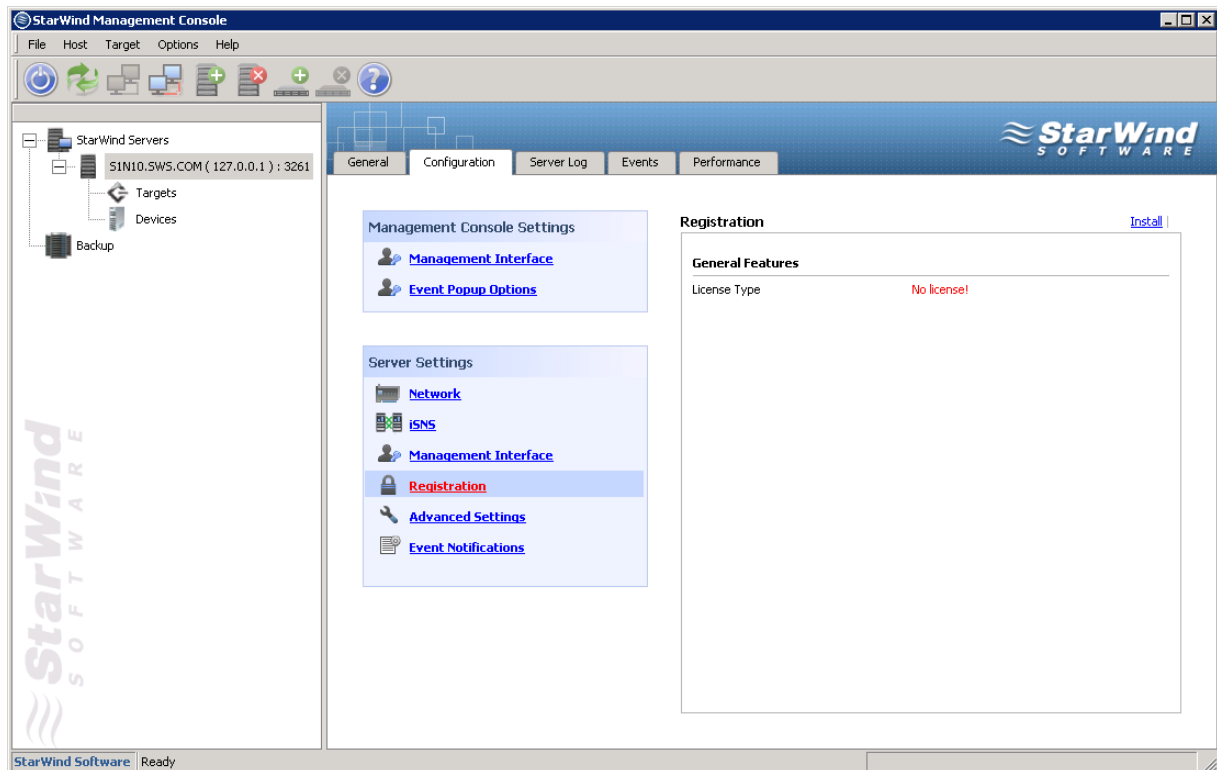

3. Click **Install** to apply the license.
4. Click **Load** to select and open the license file that you have received.

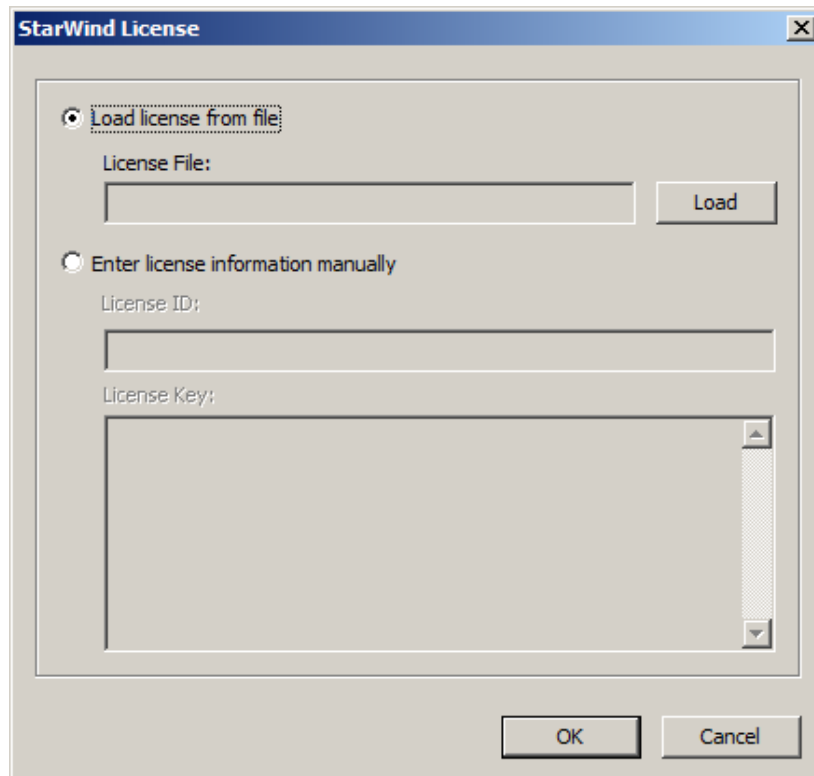

5. Click **OK** to continue.

CREATING A BASIC VIRTUAL DEVICE

1. Select the server where a new virtual device will be created. Click **Add Device** in the toolbar. **Add Device Wizard** appears. Please follow the Wizard's steps to complete the creation of a new image file device.
2. Go to **Hard Disk -> Basic virtual -> Image File device**.

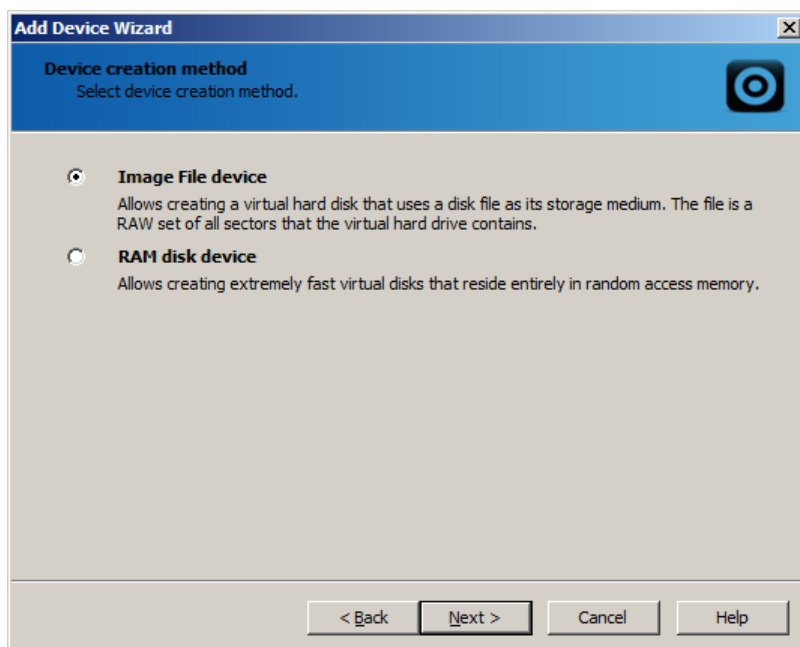

3. Click **Next** to continue.
4. Select the **Create new virtual disk** option.

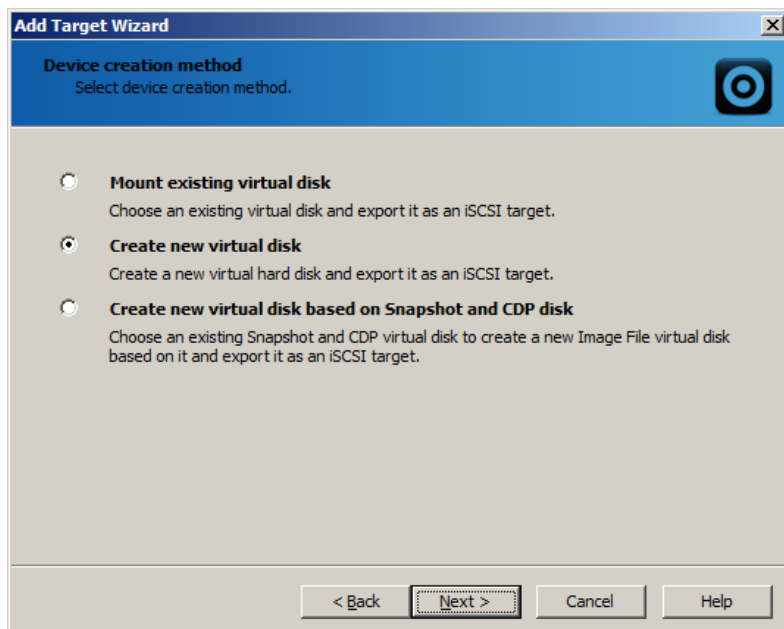

5. Click **Next** to continue.

- Specify the location, name, and size of a virtual disk in the appropriate fields.

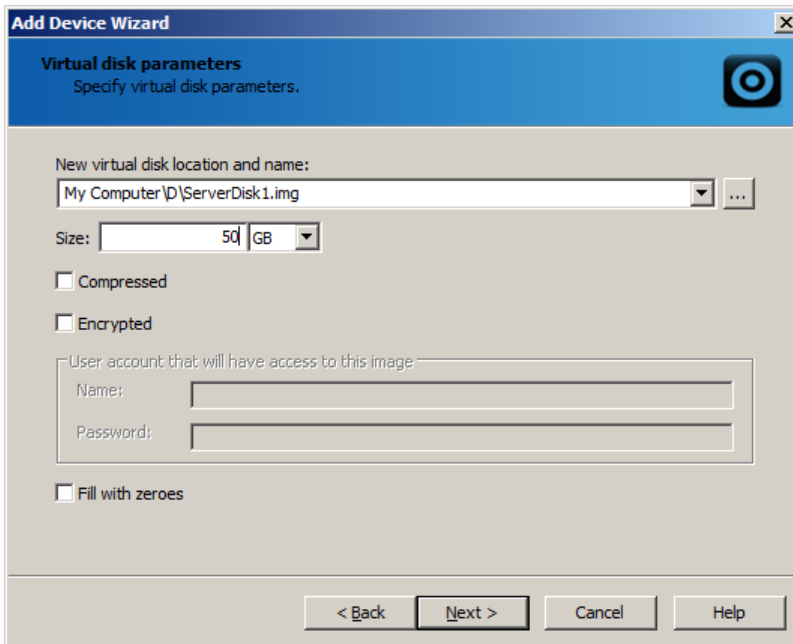

- Click **Next** to continue.
- If needed, set additional parameters for your virtual disk. Click **Help** to get detailed information.

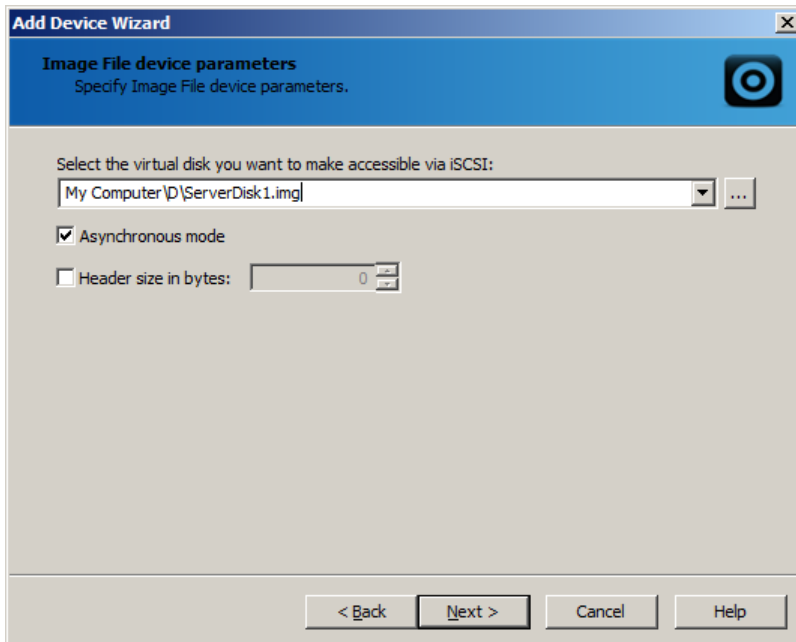

- Click **Next** to continue.

10. Set the cache parameters for your device.

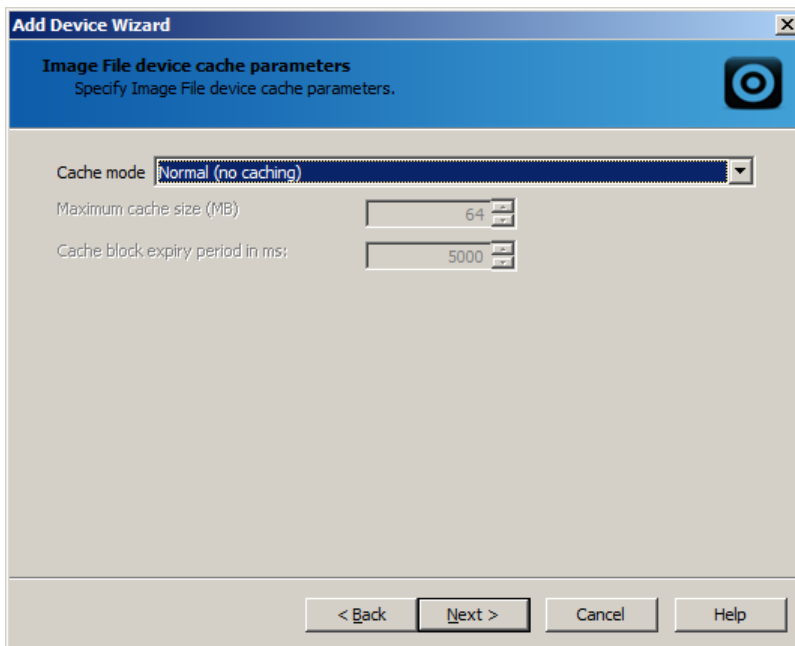

11. Click **Next** to continue.

12. Select **target attachment method**. For a new target, specify the **Target Alias** and **clustering** option if required.

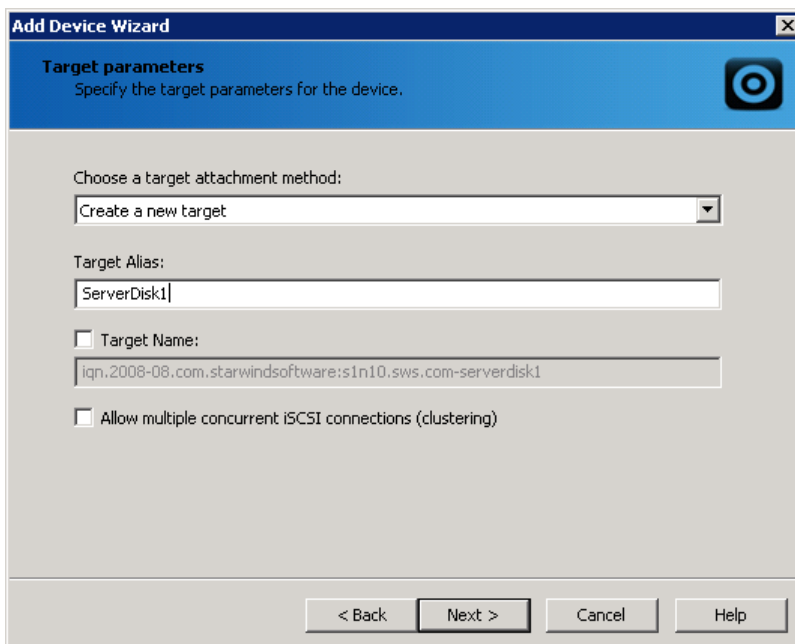

13. Check a summary of the set options. Click **Back** to make any changes.

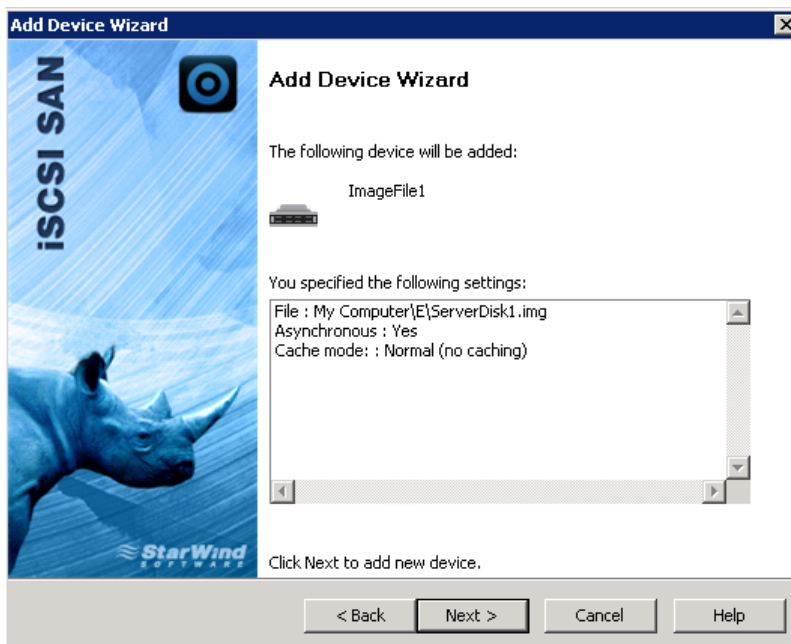

14. Click **Next** to continue.

15. Click **Finish** to close the wizard.

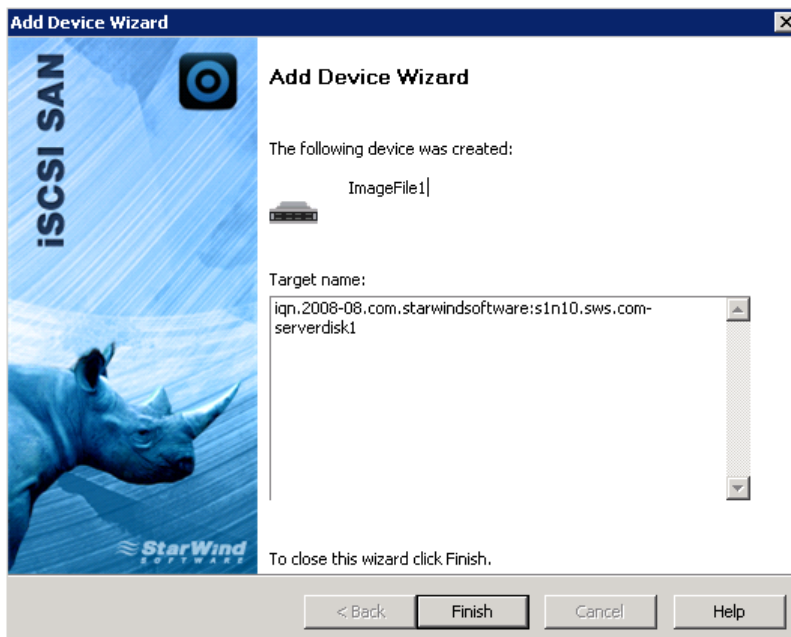

CONTACTS

Customer Support Portal:	http://www.starwindsoftware.com/support
Support Forum:	http://www.starwindsoftware.com/forums
Sales:	sales@starwindsoftware.com
Sales (Germany):	vschmidberger@starwindsoftware.com
General Information:	info@starwindsoftware.com

US Headquarters

Tel.:	1-617-449-7717
Fax:	1-617-507-5845

EMEA and APAC

Tel.:	+44-0-2071936727
	+44-0-2071936350
	+33-0-977197857 (French)
Voicemail:	1-866-790-2646

Germany

	Monika Str. 13
	53757 Sankt Augustin
Tel.:	+49-1715109103

StarWind Software Inc.

40 Mall Rd., Burlington,
MA 01803, USA

www.starwindsoftware.com